Beaver & Gephart

# Bellefonte Republican.

Established in 1869.} 'Let Us See To it that A Government of the People, for the People and by the People, Shall Not perish from the Earth."—A. LINCOLN. Terms: $1.50 per Year

VOL. XXV BELLEFONTE, PA., THURSDAY MORNING. NOVEMBER 15, 1894. NO 46

### WASHINGTON LETTER.

Washington, Nov, 12, 1894.

From Our Regular Correspondent:)

Mr. Cleveland has, according to trustworthy information, fully decided to give the country a striking exhibition of the man who refuses to either see or heed the object lesson contained in the republican party and condemnation of the democratic party ever put on record by the people of the United States, by coming out strongly in his annual message to Congress, which is already partially prepared, for the passage by the Senate at the coming session of Congress of the Wilson pop-gun tariff bills placing coal and iron on the free list. It seems almost absurd that he should be willing, after the people have spoken so plainly, to go on record with such a recommendation. But he has so often been guilty of political obtuseness, or, to express it less elegantly, bullheadness, that nothing he does need astonish anybody. In this case it is bound to be a wasted recommendation, even if the democratic Senators should drop their personal enmity to Mr. Cleveland, which has been intensified by the great democratic defeat, long enough to try to pass the pop-gun bills, which it will be remembered have already passed the House. The republican Senators can, and will prevent the passage of any tariff tinkering bills at the short session of Congress, even if it be necessary to block every appropriation bill in order to do so, but extreme measures will hardly be necessary. There are reasons to believe that a sufficient number of democratic Senators stand ready to pledge their votes against the pop-gun bills to insure their defeat, but it is extremely doubtful whether either of them will be dignified to the extent of being formally voted upon.

The work of Chairman Babcock, of the Republican Congressional Campaign committee, has aroused the admiration of all those who know anything about the management of campaigns. All the world of course, knows of the result of his work—two hundred and fifty-odd republican Congressmen and almost certain control of the Senate after next March—but the inside or secret work of the campaign is only known to only a few prominent members of the party. They say that Mr. Babcock has proven himself one of the shrewdest directors of campaign work the party has ever had, which is high praise indeed, and already a movement is quietly on foot to have the party get benefits of that shrewdness in 1896. Whether this will be done by keeping him at the head of the Congressional committee or by transferring him to the National committee is not yet apparent.

Congressman Richardson, of Ohio, a democrat who was defeated for re-election is now in Washington trying to find a life preserver. He gives as one of several reasons why Ohio went republican by 135,000, that "The pension policy of the administration has been most disastrous to our party in Ohio. Worthy pensioners have been cut off right and left, and it seems that special efforts have been made to humiliate them."

Vice chairman Apsley, of the republican committee, says: "I suppose that there is no doubt that Mr. Reed will be the next Speaker, but I am not going to be snared into making any predictions about the probable nominee of the republican party for President. The party has an abundance and a superabundance of good men, and there is time enough to consider possibilities when the smoke has cleared away."

### It is Not Well to Disgrace the Lord's Day.

During the campaign of 1884 Secretary Blaine traveled all day on Sunday to meet his engagements in New York where he met his "Burchard" in the following November election.

Congressman Wilson, of West Virginia, arrived in New York from being feasted by his English friends and admirers a few weeks ago on Saturday evening and departed for his home on Sunday, traveling on the cars Sunday afternoon and evening, to meet his engagements with his constituents on the following Monday. He met them on time and met his Waterloo on election day.

**Moral**:—When a candidate for office, to meet political engagements, do not travel on Sunday.

### Accidentally Shot.

On Sunday an accidental shooting affair occurred near Cross Forks by which one man lost his life. E. Daugherty and Patrick Dillon, both of that place, the latter bar clerk in Kirk's hotel, went out on a deer hunting expedition. Daugherty sighted a deer, shot at it, and broke its leg. He then called for Dillon, who was a short distance from him in the woods, to come with his gun and kill the deer. Dillon came running up behind Daugherty, and when within a few steps of his friend he stumbled, the gun discharging its contents into Daugherty's back. It was about 2 o'clock in the afternoon when the unfortunate man was shot and he lingered until 10 o'clock that night. Daugherty was 35 years old and leaves a wife and three small children.

### The Populist Element.

We may have to revise our earlier conception of the extinction of the Populists in last Tuesday's elections. They have, it is true, dropped to the rear in those Western States where they made such a figure two years ago, but they are just coming to the front in the South and Southwest, and may yet bother their new allies as they have lately bothered the Democrats.

Speaking broadly, the apparent break-up of the Republican party in the West in 1892 was caused in a large measure by the secession of the Socialistic cranks. In some cases they supported the Democratic candidates; in others the Democrats supported their candidates, and the Republicans were overthrown. But the Democrats soon got enough of this alliance and cut loose. As a result, the Populists have either flocked back to the Republican side, or left to themselves, have dropped into third place.

The same process is only now going on in the South, only that here the break is from the Democrats, and the alliance with the Republicans. This fusion has not only elected a number of Congressmen, but has secured control of more than one State Legislature, threatening the election of Senators who, whatever their party name, will be essentially Populists.

The question is whether the Republican party will be strong enough, not only in numbers but in leadership, to disregard this alliance, or whether it will be tempted to attach the Populist element more strongly by concessions to its whims. Here lies the danger. Fortunately nothing can be done in the way of Socialistic legislation for the next two years and by that time the party limes may be straightened out again. But it will be well for Eastern and Northern Republicans to be on their guard against the possible temptations of this alliance.

### Promise of Better Times in Iron.

As the result of the elections, an improvement in business is expected by the majority of those who control large industrial operations. That feeling alone may go far toward bringing it about. In calmer mood the somewhat extravagant predictions now current may be withdrawn. But there is very good foundation for the hope of better times to come.

All doubt is now removed concerning any unwise legislation on the currency question, a fact which will tell a good deal with the timid holders of idle money. Then there is the further assurance that there will be no further hostile action on the tariff for a long time to come. With these perplexing questions out of the way capital may begin to look about for a chance to earn good interest instead of being chiefly concerned with the safety of the principal.

Many meritorious schemes have been lying dormant since the panic. The time seems to be approaching when some of them may be taken up. We heard lately of instances in which projects have had a hearing, which is a good deal more than was granted a month or two ago. It is clear that confidence is growing slowly, and it is the most important fruit of the elections that the process may be quickened in the near future.

### Fell From a Window.

New York, Nov. 11.—A well-dressed and fine appearing woman of about 28 years, registered at the Ashland House, Fourth avenue and Twenty-fourth street, on Saturday evening, as "Mrs. Lane, Wilmington." She was assigned to a room on the second floor. This morning about 3:30 o'clock Policeman William Coleman, while passing the hotel, found a woman, dressed only in her night clothes, lying unconscious on the sidewalk. She was taken into the hotel and was there recognized as Mrs. Lane. An ambulance was called from Bellevue hospital and the surgeon succeeded in bringing her back to consciousness. She could not explain her plight, but thought she must have fallen from a window while walking in her sleep. At the hospital she gave her name as Mrs. Jennie Wellington, and said she had been living lately at No. 115 Bedford avenue, Brooklyn. Her father, she said, was John Lane, of Wilmington, Delaware.

Her left arm and elbow were broken, one of her legs was covered with bruises and she was internally injured. Her condition is precarious.

The woman was identified late this evening as Mrs. Jennie Scoffin, of 125 Sixth avenue, Brooklyn, where she resides with her husband.

—Mr. John D. Sourbeck now has his candy manufactory now running in full blast, and he is making some of the most delicious sweets to be had in Bellefonte.

### A FIEND'S BRUTAL CRIME,

### Andrew Juka Stabs His Wife in Eight Different Places.

Wilkesbarre, Pa., November 11.—One of the most brutal crimes on record in Luzerne county, and there has been many of them within the past two months, took place at Hazleton on Saturday. The perpetrator of the deed is Andrew Juka, his wife, Annie, being the victim. The scene where the tragedy occurred is a small house, one story high, located on Harrison street on the outskirts of the city. From what can be learned Juka left his wife several months ago and has since lived with a friend in Eckley, a small mining town near Hazleton. His wife had been living ever since they parted with her daughter Mrs. Tara. What occurred between Juka and his wife never been known by any of the family or relatives, but it is certain that he had made up his mind to kill her.

With this end in view he prepared to murder her in a most fiendish manner. He had two plans laid out, one by hanging her and if he failed in this attempt he was to stab her to death with a stilleto which was made by himself. With a rope on which was a neatly prepared and his sharp instrument, made into serviceable shape, the end being ground down to almost a needle point, he called at the residence of his son-in-law on Friday night. On Saturday morning he appeared to be rather pleasant and waited until Son-in-Law Tara had gone to work. An hour later he made attack upon his wife, Annie He put the rope around her neck while she was alone in a room and managed to get around the ceiling joist, but he found the latter too low and his attempt to hang her failed. In the meantime his wife dropped uppn her knees and begged in a most piteous manner to spare her life. His daughter, the only other person in the house, heard the cries and ran to her mother's assistance, but this only enraged the brute all the more. There was no mercy in him, and he began to again attack his wife with the sharp instrument. Getting her up to the wall he tried to pierce her in the region of the heart with its needle end. The woman fought hard for her life, but the demon drove the dagger into her eight times in various parts of her head and body. One wound inflicted on her head was two inches deep and three in her back, ranging from two to three inches. The woman finally sank exhausted to the floor and her daughter, terror-stricken, fled to the neighbors, quite a distance away, for assistance.

The brute, believing that he had killed her, then ran up the mountain-side and disappeared. Neighbors soon appeared at the house and the unfortunate woman was at once removed to a more comfortable home. Dr. Cole was summoned and, finding her in a critical condition, did every thing possible to relieve her suffering. She was still alive to-night, but it is the opinion of those who know that she cannot recover.

Constables are on his trail and it is believed that the assassin will be caught within a day or two. Should he be brought back to Hazleton he will in all probability be lynched, as the indignation is at fever heat. The enraged public in that community will not sumbit to any more crimes in that section. They are determined now to stamp out this murderous element, which is continually disgracing the mining districts.

### Caused by Jealousy.

Rochester, Pa., Nov. 11.—Henry Powell shot and fatally wounded Mrs. Sapira McLaughlin and then killed himself at Vicary, two miles north of here, last night. Jealousy is supposed to have been the cause of the crime. Mrs McLaughlin was a widow with three children and Powell boarded with her. Powell was married and the father of a family, but did not live with his wife. Last night after Mrs. McLaughlin's children were put to bed three shots were heard down stairs. An investigation showed that Powell had shot the woman twice in the head and then put a bullet through his own brain, dying instantly. Mrs. McLaughlin cannot live. She came here from New Cumberland, Va., and had intended moving to East Liverpool so as to be rid of Powell's attentions. The dead man was employed in the Freedman oil refinery.

Fo the third time during a brief war the fall of Port Arthur is reported. This time it seems quite likely that the report may be true, for the Japanese have been moving upon it in strong force, and the Chinese could not afford to hold it much longer, unless they were prepared for a long siege. Recent reports of military operations make it appear that the Japanese did no more than make a demonstration against Moukden, while they prepared their armies to march against Pekin. In such a campaign it is essential that they should first take Port Arthur, which is a kind of Gibraltar guarding the entrance to the Gulf of Pechili. With Port Arthur in their possession they will apparently have a holiday march to Pekin, which is being fortified under the direction of European engineers to resist their assaults. But the Chinese can be manoeuvred out of their capital, even though they should not be glad to give it up, as appears to be probable, for her unarmed troops have acquired a wholesome dread of the modern weapons of the Japanese. With the fall of Port Arthur and the investment of Pekin the war should be brought to a speedy close.

### Coal That Will Be Handled.

Incidental with the disturbance in coal stocks, and the Reading reorganization, an important factor in Reading affairs, and, indeed, in those of other anthracite carrying companies, has been overlooked. The Reading bituminous contract with the Beech Creek road is a very valuable agreement for both companies, and the bituminous tonnage is getting more attractive to the anthracite carrying companies each year. The Pennsylvania railroad at present exclusively posseses the onghaul on the bulk of all varieties of soft coal tonnage carried to tide-water and distributed throughout New England. The Beech Creek road handles about 3,000,000 tons of coal annually for steam purposes only.

The new extension now under way from Mahaffey to Pittsburg, known as the Philadelphia and Pittsburg railroad, will develop new bituminous traffic of gas coal from Indiana and Westmoreland counties and at the same time enter the Connellsville coke region as a competitor with the Pennsylvania railroad. This will afford the line trade of the New York Central, the Reading the Jersey Central and the Lehigh valley a gas coal and coke trade of nearly 3,000,000 tons, never before independently reached. Shipments to and from Pittsburg will also be readjusted, and the competition afforded by the Beech Creek extension will establish a new and important freight route between Pittsburg and all seaboard points. As the tonnage originating in and around Pittsburg is greater than any other city in the country, this business alone will make important revenue for the Fall Brook, the Reading and other Beech Creek connections. The Philadelphia and Pittsburg has, by the way, only 115 miles to build to connect Pittsburg with the Beech Creek at Mahaffey.

John F. Carroll, one of the district leaders of Tammany Hall, admits that that organization needs overhauling, and expresses a preference for the Philadelphia idea of party representation. Mr. Carroll doubtless refers to the republican plan of division representation. The democratic plan in this city is based upon the idea of an autocratic machine which selects ward committees, reversing the theory that the members of the party at large should choose their representatives. The pitiable showing made by the democratic organization in this city on Tuesday last was largely due to the fact that the leaders of the party are more concerned in controlling the primaries by hook or crook than in a sincere effort to promote a representative organization, through whose energy and intelligence the full vote of the party shall be registered at the general election. Even when delegates are elected without opposition it is a common practice for temporary chairmen to draw committees which are deliberately packed for the purpose of "throwing out" such delegates and seating subservient rascals who never polled a vote. When the attention of the leaders is called to such villainy they wash their hands of the responsibility, but belie their protestations by rewarding with office the tools who do such despicable work. If Mr. Carroll, of Tammany Hall, does not wish Tammany exterminated, he will not adopt the Philadelphia democratic "idea" of machine defiance of the will of his own party.

### An Echo from Homestead.

Pittsburg, Nov. 12.—Another echo of the famous Homestead strike was heard to-day by the suit of H. J. Bird for $30,000 damages against the Carnegie Steel company. The plaintiff, a non-union workman, alleges that he was poisoned while working for defendants. He ate in the famous No. 5 restaurant and soon afterward became sick. He was ill until January, 1893, and could not work, and after that he could only work half time until April last, when he was discharged. He claims to have been reduced from a man weighing 140 pounds to 76 pounds.

### Mercury's Distance from Earth.

Those astronomers who had a clear view of the transit of the planet Mercury Saturday tell us that the first exterior contact occurred when the atmosphere of Mercury came athwart the disk of the atmosphere surrounding the sun shortly before 9 o'clock. The planet was 20,000,000 miles from the sun when it passed by, and 63,000,000 miles from the earth.

### NEW YORK FASHIONS.

### Black Silk Costumes, Jet Ornaments, Colored Silks, Sleeves, Furs, Capes.

Plain black silk shirts are now a necessity, owing to the remarkable predominance of independent waists; correct taste prohibiting a brocaded skirt except with a waist of plain material. *Peau de Loie*, or a repped silk are both well adapted for general wear with any and all waists, requiring no trimming or an exaggerated width. An entire black silk costume, the waist either plain, thus admitting of transferable accessories, or trimmed with jet, is a most judicious selection, being always ready, and easily changed from grave to gay, by a white lace cape, velvet collar and belt, or by a jet corsage ornament which sets off a costume marvously well. They begin at the modest price of a $1.25 and run up to extravagant sums; sometimes extending over the whole front, with a pointed belt and pendants to match, but a pretty, stylish jet ornament may be had for from $2.00 to $4.00 suitable for any occasion but one requiring full dress. Plaided velvets are much in favor for trimming plain costumes, and another attractive accessory, is a large, jet Vandyke collar, or more properly speaking a cape, and with a colored collar above, the effect is excellent.

NOTHING PARTICULARLY NEW is noticeable in colored silks; fancy taffetas retaining a foremost position, and waving lines, very wide floral stripes, or extremely gay basket plaids, show combinations of several bright colors. In the way of novelties, perforated chiffon and net worked in button-hole stitch around the perforations, are brought out for either trimmings or waists. Sleeves are decidedly larger, and are now draped, and attached to the lining by jet pendants, rosettes or ribbon bows. The leg o' mutton shape seems more readily enlarged than those which fall loose to the elbow, both however appear to be equally popular.

STYLES IN FURS originated or introduced by C. C. Shane, are always a subject of keen interest to the elite of the city; and certainly this season's display maintains the usual high standard in respect to elegance and quality of material. Mink, seal, Persian lamb and Hudson Bay otter are very prominent, at the same time however all furs are fashionable and combinations will be very general. A special novelty is the "Victoria" wrap, made in all furs, and consisting of two full cades with high collars and two long tabs falling considerably below the knee, the ends shaped to form a point. The "Worth" collar is a graceful little shoulder cape, and comes in mink, Persian lamb or seal, and may be worn singly or over another garment as occasion requires.

CIRCULAR CAPES of Persian lamb, seal, otter, Alaska sable or mink, twenty-three to thirty inches long are standard, and while presenting no particular novelties, are very handsome either plain or trimmed with all natural furs. Cloth or silk golf capes, lined and trimmed with fur, are very warm and substantial looking, and cloth circular capes, and lined with Siberian squirrel having an Alaska sable collar, are now quoted as low as $35.00, those of silk coming somewhat higher. No change is apparent in muffs, but neck boas are much wider and longer, collar shaped at the back, and sometimes ornamented with two tails at the centre of the collar, and two or three tails or heads at the ends.

DOUBLE CLOT CAPES with applied trimmings have superseded jackets to a considerable extent, and for evening no other covering is so convenient or crushes the now hugh sleeves so little. Black velvet with jet trimmings is desirable at all times, and with the addition of an ermine collar for evening, is really elegant.

Verona Clark

### The Strike Commission Report

Chicago, Nov. 13.—Railroad officials in Chicago when asked for their opinions and other remarks on the subject of the report of the national labor commissions strike investigation, were averse to indulge in extended comments, excusing themselves on the ground that they could not judge the reports from the published extracts. A general manager, who would not consent to have his name published, said: "That report is the most foolish production which has emanated from the present national administration. I guess, if all was known, that Debs had a good deal to do with the writing of that report. Nothing else, however was to be expected from a commission composed of such men as Carroll D. Wright. It is in effect that a set of hoodlums may band themselves together to destroy property and assault and kill employees on duty, while it is conspiracy and courage for the managers of railroads to adopt measures for the protection and operation of properties entrusted to their care."

### THE DREADED DRAUGHTS.

### How They Are Caused and Avoided.

As the season is now on when the bald, the thin blooded, and those whose rheumatics always are in evidence when the glass is in the neighborhood of 30 degrees, start in to look about for draughts about the house, I wish to give my experience in this matter, says a writer in an exchange. Several years ago, in the fall of the year, I was sick for weeks, and when at last I was able to sit up I sat in my sitting room, which faced to the northwest, during the daytime, and, wishing to see those passing I had my place near a large window. The room had an open grate, also furnace heat and the thermometer easily registered 70 to 75 degrees, but with all this warmth there was a draught—as I thought—on my head and neck.

Every one said the cold air came in at the window sash. I sent for the wealther strip man, and, of course, he discovered—or thought he did—the cause, and put on his rubber molding so that the sash when closed was tight. "Now," he says, "you will have no more trouble in that direction."

The next cold snap the same old gale of wind appeared. When my doctor came in I spoke to him in regard to it, when he informed me that it was not the cold air from the outside that I felt, but the warm air of the room, which went to the top of the window, struck the cold glass, cooled, and then "fell down" as the cold air would had not the cashing been airtight. He then said, "Drop your curtain about one third and keep it there,"

I did as he directed and the gale stopped; and I had no trouble after that. He told me that the same trouble existed in most houses, even those that were well heated in the halls and bed rooms, the heat going to the top, cooling and falling back, so that one coming from a warm room down stairs and going up would often think that there must be windows open above. Of course double windows would remedy this cooling off [illegible] in the room, [illegible] the curtains drawn a little they prevent the instant cooling of the warm air—and there is your draught. You will notice that these "draughts" are about during the day more than at night, and always less in the room where there is a lamp? Simply when you light your lamps or the gas you draw down the shades and the heat does not strike the cold glass.

### Trial List for November Court.

Following is a list of cases that will be tried at the next session of court, beginning Monday, Nov. 26:

FIRST WEEK.

E. S. Dorworth vs James McMullen.
Bridget A. Smith vs James Burns, Sr.
Lucy M. Auman vs I. J. McClintick.
Dennis McDonald vs Elmer Melick.
I. W. Grenoble vs N. W. Ream.
B. F. Grenoble vs N. W. Ream.
C. I. Grenoble vs N. W. Ream.
Joel Tressler vs. Chas. F. Beck.
H. Grove's adms. vs Sarah Yarnell.
" " Lewis Miller.
" " Daniel Malone.
" " Ed Packer.
A. L. Parks vs James Witmer.
Emanuel Harter vs Kate Neese.

SECOND WEEK.

Jacob McCarren vs Davidson & Son.
Mary Cook, adm'rx vs Robert Confer.
Martha Richards vs Thos. B. Cowher.
Calista A. Miller vs Daniel Garman.
A. Walter, trustee, vs W. K. Alexander
M. C. Gephart vs Union Central Life Ins. Co.
Lucy Auman vs Jonathan Lingle.
Thos. L. Waple vs Philipsburg boro.
Kate Mulholland vs Henry W. Hoover, Agt.
B. S. Trauverman et al vs Wm. A. Ishler.
John I. Thompson vs Graysdale Mining Co.
Hugh Ward vs J. T. Lucas.
Patrick Ward vs J. T. Lucas.
Jacob A. Folmer admr. vs J. T. Lucas.
A. J. Shivery vs Thos. G, Purdee et al.
Centre county Banking Co. vs J. P. Gephart.
Mary Kern vs Wm. A. Ishler.
Hall, Smoyer, Glase & Co. vs L. B. Frank.
J. Blumenthal vs L. B. Frank.
Hood, Foulkrod & Co. vs L. B. Frank.
Joseph Fetter & Co. vs L. B. Frank.

—Lyon & Co., on Allegheny street, are now one of the busiest firms in Bellefonte. When they commenced advertising in the Daily News and Bellefonte Republican they employed but six clerks. Now they have sixteen, and the whole force is kept just as busy as can be. They have just received 383 pairs of strong, all-wool, extra heavy winter pants, warranted not to rip, which they are selling at the ridiculously low price of $1.25 per pair. Lyon & Co. is undoubtedly the right place to go to for bargains.

## RESOLUTIONS ON CURTIN.

**Passed at a Recent Meeting by Gregg Post, No. 95, G. A. R.**

At a regular meeting of Gregg Post, No. 95, Grand Army of the Republic, held on Monday evening, November 5th, 1894, the following paper was adopted:

WHEREAS, In the Providence of God, Hon. Andrew G. Curtin, an honored member of this Post, has been taken away in a ripe old age; and,

WHEREAS, In the death of Gov. Curtin, an irreparable loss has been sustained by the survivors of the late war all over the country, and especially in this State where the great War Governor was equally well known as the soldiers friend; and,

WHEREAS, As the originator and constant advocate of the Soldiers' Orphans' Homes, he has earned the gratitude, not only of this age but of generations to come. Therefore,

*Resolved*, That this Gregg Post, No. 95, Grand Army of the Republic, while bowing to the will of Him who doeth all things well, deeply deplores the loss to herself to the soldiers of the Union, and especially to the old soldiers of Pennsylvania, of one who ever had the welfare of them and their families near his heart, and who devoted much of his time, energy and thought to their well being.

*Resolved*, That we mourn the loss of a Patriot and Statesman, whose determined stand for the Union at the crisis of our national existence, and whose prompt and efficient support of the national government, as Chosen Head of this great Commonwealth, were principal factors in the preservation of our liberties. Who stood shoulder to shoulder with the immortal Lincoln in the struggle for the glorious Union and our National integrity.

*Resolved*, That we shall ever cherish the memory of Gov. Curtin, whose tender care for the soldiers he sent into the field never relaxed. Whose presence and voice cheered them in the camps, encouraged them on the field of battle, supported them when wounded and sick, and comforted them when dying with the assurance that their sacrifice should not fail of reward.

*Resolved*, That the foregoing be entered on the records of this Post and published in the county papers, and that a copy be presented to the family of our late friend.

W. T. FITZGERALD,
WM. H. TAYLOR,
JAMES HARRIS,
WILLIAM JONES,
Committee on Resolutions.

[Centre county papers are requested to copy the above.—ED.]

### Protection From Train Robbers.

The train robbing industry, which notwithstanding that it has been overworked lately has [illegible], has resulted in a revival of the old dispute as to who shall protect the express cars, the railway and express companies or the State. All manner of suggestions have been made about burglar-proof iron or steel cars, guarded by employes who are to be walking batteries, to which the railway and express officials retort that the law protects bank vaults and the tills and money drawers of merchants and shopkeepers, and that it is the business of the law to protect express trains as well.

If the dispute is maintained along this line the train robbers will have a halcyon and vociferous time for a good while to come, for while officials and railways dispute about who shall furnish the protection, there will be little protection furnished by any one. Theoretically, of course, the contention that the law should protect railway trains as well as other private property is correct, but even bankers and merchants find it profitable to employ burglar-proof safes and private watchmen to supplement the defects of the law, which consist chiefly in the inability of policemen and public watchmen to know at what time and place burglaries will be undertaken.

The weakness of the law is still more manifest in its application to the protection of fast-moving trains running through sparsely settled sections of the country in which deep cuts or lonely stretches of forest offer unequaled opportunities for successful robberies. Theoretically the law should protect the train, but practically it cannot, because the officers of the law cannot be expected to know of the localities and seasons selected for train robbing. On the contrary, if the express companies undertake to furnish their own protection in the shape of steel cars accompanied by armed guards the protection will be on hand at the time and place when it is most needed.

That placing upon the express companies the duty of protecting their own valuables in transit will increase the cost of transportation may be conceded, but a reasonable increase in express charges to cover this additional item of expense would be justified and readily acquiesced in. If the express companies want to be sure of protection at the times and places at which it will be most needed the way to get it is to furnish it themselves, leaving to the law and its processes the task of hunting down and punishing those who attempt train robbery.

## HER COMMON REPLY:

### "I DON'T FEEL VERY WELL."

### You Hear These Words Every Day Spoken By Women You Know.

[SPECIAL TO OUR LADY READERS.]

It's in their mind all the time.
It weighs upon them, it crushes them.

They are utterly miserable. Don't you know the reason? Don't you know that the cause of nearly all your trouble was discovered by a woman twenty years ago? Don't you know that from that day to this, thousands have been cured of the same life-killing tortures that now afflict you?

The words "Women's Complaints" represent misery untold, and have shortened thousands of beautiful lives.

*Lydia E. Pinkham's* Vegetable Compound comes to you with physical salvation; nothing like it ever came into the lives of women. It relieves at once, and cures all the miseries that result from displacement and derangement of the womb.

Hear what this woman who once suffered and is now well says. Can proof be greater?

"All I have to say is, any woman who continues to suffer with any of those trying diseases peculiar to our sex is largely responsible for her own suffering, for if she will only apply to Mrs. Pinkham, relief will follow at once. This I know absolutely from my own personal experience. Her Vegetable Compound is a miracle. I have seen it cure womb troubles when all the wisest doctors failed.

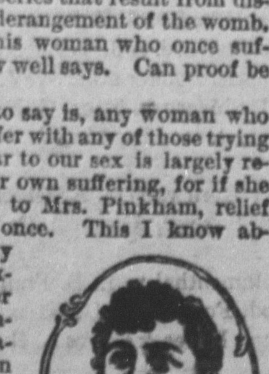

"My sisters, don't hesitate. Write at once; relief is waiting for you."—Mrs. JENNIE STREET, San Francisco, Cal.

Get Lydia E. Pinkham's Vegetable Compound from your druggist. It will save you.

Twenty years of unparalleled success confirms its power.

### Important Facts.

If you have dull and heavy pain across forehead and about the eyes; if the nostrils are frequently stopped up and followed by a disagreeable discharge; if soreness in the nose and bleeding from the nostrils is often experienced; if you are very sensitive to cold in the head accompanied with headache; then you may be sure you have catarrh; and should (immediately) resort to Ely's Cream Balm for a cure. The remedy will give instant relief.

### Popular Scientific, [illegible] Course.

The course of lectures to be given at the Young Men's Christian Association, by Dr. C. A. Dorman, of New Haven, Conn., will begin tomorrow afternoon, at half-past three o'clock, the lecture will be for men only. Subject "The snare of impurity." This lecture will be illustrated by [illegible] and chemical experiments. Every man in Bellefonte should attend.

Sunday evening Dr. Dorman will address the union young people's meeting held in the Gymnasium building, beginning at 6 o'clock and closing at 6.50. There will be no young people's meeting in the churches but all will unite in the meeting to be held in the gymnasium. The room should be crowded with young people. Dr. Dorman is an interesting speaker, and everybody who comes to hear him, will hear something that will benefit them

Monday evening lecture will be "The effect of Alcohol upon the mind and body." Every man, woman and child should improve the opportunity to hear this wonderful lecture.

Tuesday evening, subject "White Coffin Screws." Comical illustrations, something that will please the boys. Every-body come.

Wednesday evening." The absurdities of infidelity," also illustrated. All the week night lectures are open to everybody and free to all.

Mr. Dorman has appeared in all the large cities. Hundreds of thousands have listened to him in Chicago, St. Louis, New York, Brooklyn, Boston, Cleveland, Buffalo, Philadelphia and many other cities. The Bellefonte Association are fortunate in securing this wonderful and brilliant speaker, and as the lectures are free, the Gymnasium building should be crowded every night. Come one and all, you will hear something to your advantage.

### Work Among Freedmen.

Cincinnati, Nov. 9.—The Freedmen's Aid and Southern Education society of the Methodist Episcopal church, with headquarters in this city, has closed another successful year of work in the south among colored and white people. Forty-six institutions of various grades are maintained. There are 474 teachers and 8,525 students. The lands and buildings are valued at $1,800,000; $279,604 have been raised and expended. For next year $270,000 have been appropriated. The indebtedness of the society is $190,000. This was made during the past twenty years largely in securing lands and buildings. Five per cent. bonds have been issued to carry this indebtedness until better times financially bring larger collections and gifts, or if necessary valuable unused lands can be sold.

### Three Of A Kind.

On August, 6, 1893 there was born to Mr. and Mrs. Robert Bouslough, East Bishop street, Bellefonte, three girl triplets, consequently they are now one year and three months old and we was told by their parents that they are in elegant health although one would not think so to look at them as there is not a particle of color in their faces. Their complexion is white as alabaster, their eyes blue as the Empyrian and hair of a most beautiful silver and golden blend and are "just too sweet for anything." Their names are Nannie Alda, Minnie Ruth and Carrie Blanch. They vary a little in size but bear a most striking resemblance to each other. These angelic little creatures have five brothers and sisters older than themselves. Their father is an honest, industrious representative citizen, an engineer by occupation, and it is hoped that those dear little girls may live to make glad the hearts of their parents in their declining years.—*Hornet.*

## Thousands of Women

Suffer untold miseries from a sense of delicacy they cannot overcome.

BRADFIELD'S **Female Regulator,** by arousing to healthy action all her organs,

ACTS AS A SPECIFIC.

It causes health to bloom, and joy to reign throughout the frame.

**It Never Fails to Cure.**

"My wife has been under treatment of leading physicians three years, without benefit. After using three bottles of Bradfield's Female Regulator she can do her own cooking, milking and washing."
N. S. BRYAN, Henderson, Ala.

BRADFIELD REGULATOR CO., Atlanta, Ga.

Sold by druggists at $1.00 per bottle.

## CENTRAL RAILROAD OF PENNSYLVANIA.

Condensed Time Table.

READ DOWN. Aug. 6, 1894. READ UP.

| No. 5 | No. 3 | No. 1 | Lv. — Ar. | No. 2 | No. 4 | No. 6 |
|---|---|---|---|---|---|---|
| p.m. | p.m. | a.m. | Lv. Ar. | a.m | p.m. | p.m |
| †8 30 | †3 45 | †7 00 | Bellefonte | 9 28 | 6 10 | 10 52 |
| 8 39 | 3 59 | 7 11 | Nigh | 9 12 | 6 03 | 10 42 |
| 8 44 | 4 04 | 7 16 | Zion | 9 07 | 5 57 | 10 38 |
| 8 46 | 4 09 | 7 21 | Hecla Park | 9 03 | 5 52 | 10 34 |
| 8 54 | 4 15 | 7 27 | Hublersburg | 8 57 | 5 47 | 10 28 |
| 8 58 | 4 19 | 7 31 | Snydertown | 8 53 | 5 43 | 10 24 |
| 9 00 | 4 21 | 7 33 | Nittany | 8 51 | 5 41 | 10 22 |
| 9 02 | 4 23 | 7 35 | Huston | 8 49 | 5 39 | 10 20 |
| 9 04 | 4 25 | 7 37 | Lamar | 8 47 | 5 37 | 10 18 |
| 9 06 | 4 30 | 7 40 | Clintondale | 8 44 | 5 34 | 10 16 |
| 9 10 | 4 33 | 7 45 | Krider's S'n'g | 8 39 | 5 29 | 10 12 |
| 9 15 | 4 39 | 7 50 | Mackeyville | 8 34 | 5 24 | 10 07 |
| 9 21 | 4 45 | 7 55 | Cedar Springs | 8 29 | 5 20 | 10 01 |
| 9 23 | 4 47 | 7 57 | Salona | 8 27 | 5 17 | 9 59 |
| 9 30 | 4 55 | 8 05 | Mill Hall | †8 20 | †5 10 | †9 56 |
| p.m. | p.m. | a.m. | Ar. Lv. | a.m. | p.m. | p.m. |

| p.m. | a.m. | Lv. — Ar. | a.m. | p.m. |
|---|---|---|---|---|
| *9 22 | †9 55 | Mill Hall | 8 16 | 5 05 |
| 10 25 | 10 30 | Jersey Shore | 7 40 | 4 30 |
| 11 05 | 11 00 | Williamsport | †7 05 | †4 00 |
| p.m. | a.m. | Ar. Lv. | a.m. | p.m. |

| p.m. | p.m. |  | a.m. | p.m. |
|---|---|---|---|---|
| *11 16 | †2 55 | Lv. Wmsport Ar. | 7 00 | 9 45 |
| †[illegible] | 10 20 | Ar. Philada. Lv. | *11 30 | 3 35 |
|  |  | N. York via Tamq. |  |  |
| [illegible] | 5 30 | N. York via Phila. | †7 30 | †4 30 |
| a.m. | a.m. | (Foot of Liberty St.) | p.m. | a.m. |

* Daily. † Week Days. ‡ 6 00 p. m. Sunday ‡ 10 10 a. m. Sunday.

Philadelphia and New York SLEEPING CARS attached to Beech Creek R. R. train passing Mill Hall, east-bound at 9.52 p. m. West-bound at 8.16 a. m.
J. W. GEPHART,
General Superintendent.

## BELLEFONTE CENTRAL RAILROAD.—

Time table to take effect Monday, July 16th, 1894. Trains will run as follows, leaving the Pennsylvania Railroad station.

Trains moving east — Trains moving west

| READ UP. |  |  |  | READ DOWN. |  |  |
|---|---|---|---|---|---|---|
| †12 | †6 | †5 | STATIONS. | †1 | †7 | †11 |
| p m | p m | a m |  | a m | a m | p m |
| 6 31 | 3 05 | 8 45 | Bellefonte | 6 30 | 10 56 | 4 40 |
| 6 28 | 2 55 | 8 40 | Coleville | 6 37 | 10 59 | 4 43 |
| 6 25 | 2 35 | 8 37 | f Morris | 6 40 | 11 02 | 4 48 |
| 6 21 | 2 28 | 8 35 | f Whitmer | 6 44 | 11 07 | 4 51 |
| 6 17 | 2 26 | 8 31 | Hunter Park | 6 50 | 11 13 | 4 55 |
| 6 14 | 2 24 | 8 28 | f Fillmore | 6 55 | 11 18 | 5 00 |
| 6 09 | 2 21 | 8 24 | f Briarly | 7 00 | 11 22 | 5 05 |
| 6 05 | 2 18 | 8 20 | Waddles | 7 05 | 11 25 | 5 10 |
| 6 02 | 2 16 | 8 18 | f ScotiaCross'ng | 7 08 | 11 28 | 5 12 |
| 5 55 | 2 00 | 8 07 | f Kramrine | 7 17 | 11 40 | 5 22 |
| 5 49 | 1 55 | 8 04 | f Strubles | 7 20 | 11 44 | 5 25 |
| 5 47 | 1 52 | 8 02 | Inn | 7 26 | 11 48 | 5 28 |
| 5 45 | 1 50 | 8 00 | State College | 7 28 | 11 50 | 5 30 |

"f" stops on flag. † Daily except Sunday.
F. M. THOMAS, Supt.

**EMPLOYMENT** For men and women at home or to travel. Permanent route; goods light and easy to carry; almost as staple as flour; address
A. H. GOTTSHALL,
42 4t 250 Hummel street, Harrisburg, Pa.

**GOOD SALARY.** To live active men we will guarantee steady employment with liberal salary and expenses. Previous experience not required. Terms and outfit free. Address, stating age, SEARS, HENRY & CO., Geneva. N. Y., Seneca Nurseries. Established 1865. 22 tf

## SPECULATION.

**The Hodgen Commission Company**

BROKERS,

248 Chestnut Street, Philadelphia, Pa., offers special facilities to traders in Stocks, Bonds and Grain, in large or small quantities, for cash or on margins of one per cent. or more. Send for our pamphlet "*How to Speculate.*" 22f

## McCLURE'S MAGAZINE FOR 1895,

VOLUME IV BEGINS DECEMBER, 1894.

A splendidly illustrated life of

**NEPOLEON,**

the great feature which will be SEVENTY-FIVE PORTRAITS of Nepoleon, showing him from youth to death; also portraits of his family and contemporaries and pictures of famous battlefields; in all nearly

200 PICTURES.

Begins in November and runs through eight numbers. The

Eight Nepoleon Numbers, $1.00.

**TRUE DETECTIVE STORIES**

by authority from the archives of the PINKERTON DETECTIVE AGENCY.

Lincoln and Pinkerton (November 1894); the Molly Maguires; Allan Pinkerton's Life! Stories of capture of train robbers, forgers, bank robbers, etc; each complete with one issue, 12 in all.

SHORT STORIES BY

| | |
|---|---|
| W. D. Howels | Rudyard Kipling |
| Conan Doyle | Clark Russell |
| Robert Barr | Octave Thanet |
| Bert Harte | Capt. King |

Joel Chandler Harris and many others.

NOTED CONTRIBUTORS,

Robert Louise Stevenson

| | |
|---|---|
| F. Marion Crawford | Archdeacon Farrar |
| Sir Robert Ball | Prof. Drummond |
| Archibald Forbes | Thomas Hardy |

Send three two-cent stamps for a sample copy to the publishers,

S. S. McCLURE, Ltd.,
30 Lafayette Place, N. Y.

## FREE

$10.00 worth of lovely Music for Forty Cents, consisting of 100 pages full size Sheet Music of the latest, brightest, liveliest and most popular selections, both vocal and instrumental, gotten up in the most elegant manner, including four large size Portraits.

*CARMENCITA, the Spanish Dancer,*
*PADEREWSKI, the Great Pianist,*
*ADELINA PATTI and*
*MINNIE SELIGMAN CUTTING.*

ADDRESS ALL ORDERS TO
THE NEW YORK MUSICAL ECHO CO.
Broadway Theatre Bldg., New York City.
CANVASSERS WANTED.

ERRORS OF YOUTH AND DISEASES of the SEX FREE 194 PAGES CLOTH BOUND FREE TO THE AFFLICTED
DR. LOBB
329 N. 15th St. PHILADA, PA.

A superb ornament, designed in 12 colors by the distinguished artist, Maud Humphrey. It is 1 foot long and 14 inches wide, and will be sent free [illegible]. It is called "OUT VISITING," and shows a beautiful, dimpled darling clad in a warm, rich, fur-lined cloak, basket and umbrella in hand; she pulls the snow covered latch, while her [illegible] shimmers in the sunshine, her cheeks flush with health and vigor and her roguish eyes sparkle merrily. True to life in [illegible]. A copy will be sent free, postpaid, if you promise to tell your friends and send 14 cents in stamps or silver for a three months' trial subscription to

THE WHOLE FAMILY,

an illustrated monthly magazine with stories, anecdotes, fashions and all articles of interest by best authors and each question contests monthly.
RUSSELL PUB. CO., 196 Summer St., Boston, Mass.

## PATENTS

CAVEATS, TRADE MARKS, COPYRIGHTS.

CAN I OBTAIN A PATENT? For a prompt answer and an honest opinion, write to MUNN & CO., who have had nearly fifty years' experience in the patent business. Communications strictly confidential. A Handbook of Information concerning Patents and how to obtain them sent free. Also a catalogue of mechanical and scientific books sent free.

Patents taken through Munn & Co. receive special notice in the Scientific American, and thus are brought widely before the public without cost to the inventor. This splendid paper, issued weekly, elegantly illustrated, has by far the largest circulation of any scientific work in the world. $3 a year. Sample copies sent free.

Building Edition, monthly, $2.50 a year. Single copies, 25 cents. Every number contains beautiful plates, in colors, and photographs of new houses, with plans, enabling builders to show the latest designs and secure contracts. Address MUNN & CO., NEW YORK, 361 BROADWAY.

"OUR POTENCY CURES CATARRH 99

The Profuse discharge of mucus from the nose, the dropping of mucus from the nostrils into the throat, the accumulation of mucus and the [illegible] and expectorate. 50 Cts. per Box, (dime) Mail orders will receive prompt attention.

[illegible]
21 Broadway, New York.

For sale by
EUREKA GROCERY,
M. P. TUTEN, Proprietor,
High Street Bellefonte, Pa.

**DR. THEEL** 1317 Arch St. PHILADELPHIA.

NERVOUS DEBILITY Kidney and Bladder diseases cured. 32 years' practical and hospital experience; 6 years' European hospital. LOST MANHOOD [illegible]. Fresh cases in 3 to 10 days. Dangerous cases [illegible]. STRICTURES Removed in 10 days. Send five 2-cent stamps for book "Truth" the only book exposing quacks, no matter [illegible] others advertise to avoid detection, and the only book advertised describing truthfully [illegible] obscure diseases of both sexes without exaggeration. "Truth" should be read by those contemplating marriage. TESTIMONIALS the greatest of all cures published in Saturday's Philadelphia Times and Wednesday's Inquirer. Read without fail. Errors of Youth BLOOD POISON Cured in 30 to 90 days. Hours: 9-3; Eve's 6-8; Wed. and Sat. 6-10; Sun. 9-12. Write or call.

## VITALIS

Made a Well Man of Me.

PHOTOGRAPHED FROM LIFE.
1st Day.
VITALIS
10th Day.
THE GREAT
20th Day.
30th Day.

FRENCH REMEDY Produces the Above Results in 30 Days. It acts powerfully and quickly. Cures when all others fail. Young men will regain their lost manhood, and old men will recover their youthful vigor by using VITALIS. It quickly and surely restores Nervousness, Lost Vitality, Impotency, Nightly Emissions, Lost Power, Failing Memory, Wasting Diseases, and all effects of self abuse or excess and indiscretion. Wards off insanity and consumption. Insist on having VITALIS, no other. Can be carried in vest pocket. By mail, $1.00 per package, or six for $5.00, with a positive written guarantee to cure or refund the money. Circular free. Address CALUMET REMEDY COMPANY, Chicago, Ill.

For sale by Krumrine Bros. Bellfonte, Pa.

Duff's BUSINESS COLLEGE is a live school for obtaining a bread-winning education. For circulars address
P. DUFF & SONS, PITTSBURG, Pa.
38 8t

## ERRORS OF YOUTH

and Obscure Diseases speedily and permanently cured by the celebrated specialist, DR. LOBB, 320 N. 15th St. Philada., Pa. No deception, no false representation. I will cure you positively and make you vigorous and strong. Treatment by mail a specialty and strictly confidential. Send 4c. in stamps for book on HOME CURE TREATMENT

CARTER'S LITTLE LIVER PILLS.

## CURE

Sick Headache and relieve all the troubles incident to a bilious state of the system, such as Dizziness, Nausea, Drowsiness, Distress after eating, Pain in the Side, &c. While their most remarkable success has been shown in curing

## SICK

Headache, yet CARTER'S LITTLE LIVER PILLS are equally valuable in Constipation, curing and preventing this annoying complaint, while they also correct all disorders of the stomach, stimulate the liver and regulate the bowels. Even if they only cured

## HEAD

Ache they would be almost priceless to those who suffer from this distressing complaint; but fortunately their goodness does not end here, and those who once try them will find these little pills valuable in so many ways that they will not be willing to do without them. But after all sick head

## ACHE

Is the bane of so many lives that here is where we make our great boast. Our pills cure it while others do not.

CARTER'S LITTLE LIVER PILLS are very small and very easy to take. One or two pills make a dose. They are strictly vegetable and do not gripe or purge, but by their gentle action please all who use them. In vials at 25 cents; five for $1. Sold everywhere, or sent by mail.

CARTER MEDICINE CO., New York.

**Small Pill. Small Dose. Small Price.**

## How to Speculate

On Small Margins and be Successful.

$4 to $20 per month can be made by investing $20 to $100 in our syndicate plan of speculation. Send for our circular mailed free.

THOMPSON & CO.,
BANKERS AND BROKERS,
[illegible] and 69 BROADWAY, New York.
28-1y

**DROPSY** Treated free. Positively CURED with Vegetable Remedies. Have cured many thousand cases called hopeless. From first dose symptoms rapidly disappear, and in ten days at least two-thirds of all symptoms are removed. [illegible]

## PENNSYLVANIA STATE COLLEGE.

Located in one of the most Beautiful and Healthful Spots in the Allegheny Region; Open to both sexes; Tuition Free; Undenominational; Board and other expenses very low; New buildings and equipments.

LEADING DEPARTMENTS OF STUDY.

1. AGRICULTURE (Two Courses), and AGRICULTURAL CHEMISTRY; with constant illustrations on the farm and in the Laboratory.
2. BOTANY AND HORTICULTURE; theoretical and practical. Students taught original study with the microscope.
3. CHEMISTRY; with an unusually full and thorough course in the Laboratory.
4. CIVIL ENGINEERING, ELECTRICAL ENGINEERING, MECHANICAL ENGINEERING; these courses are accompanied with very extensive practical exercises in the Field, the Shop and the Laboratory.
5. HISTORY; Ancient and Modern, with original investigation.
6. INDUSTRIAL ART AND DESIGN; and equipments.
7. LADIES' COURSES IN LITERATURE AND SCIENCE; two years. Ample facilities for music, vocal and instrumental.
8. LANGUAGE AND LITERATURE; Latin (optional), French, German and English (required), one or more continued through the entire course.
9. MATHEMATICS AND ASTRONOMY, pure and applied.
10. MECHANIC ARTS; combining shop work with study, three years' course, new building and equipment.
11. MENTAL, MORAL AND POLITICAL SCIENCE; Constitutional Law and History, Political Economy, &c.
12. MILITARY SCIENCE; instruction, theoretical and practical, including each arm of the science.
13. PREPARATORY DEPARTMENT; Two years, carefully graded and thorough.

Commencement week, June 12—15, 1892. Fall term opens Sept. 14, 1892. Examination. for admission, June 16 and Sept. 17 For catalogue or other information, address,
GEO. W ATHERTON, L.L D., President.

## ANTI-STIFF

IS A MARVELLOUS PREPARATION FOR RHEUMATISM, LUMBAGO, STIFF NECK, SORE THROAT, BRUISES, AND SPRAINS.

Rub well into the affected part, and you wi soon be convinced of its efficacy.

FOR SALE BY DRUGGISTS.
WHOLESALE, E. FOUGERA & CO., NEW YORK.
Small box, 20 cents; Medium, 35 cents
Large, $1.00.
24-38-21mos

## Fortunes Made & Saved

BY FOLLOWING THE ADVICE OF

**The Wall Street Daily News**

ESTABLISHED 1879.

IN SPECULATING OR INVESTING IN

**RAILWAY STOCKS and BONDS**

Subscription $5 a year. Sample Copies Free

ADDRESS
E. Martin Black, Editor,
No. 49 Exchange Place, New York.
26 tf

## GINSENG

WANTED BY
SAM'L WELLS & CO.,
87 VINE ST., CINCINNATI, O.
LARGEST EXPORTERS OF GINSENG IN [illegible]
sep6 2m

R.B.U. Rochester, (N.Y.) Business University. Summer School. Business and Shorthand Courses. Enter any time.
Address "Secretary." *Circulars free to anyone.*

### Professional Cards.

JOHN KL[illegible]NE,
Attorney-at-Law,
Bellefonte, Pa.
Office on second floor of Furst's new building north of Court House. 16-17-tf

CLEMENT DALE,
ATTORNEY-AT-LAW,
BELLEFONTE, PA.
Office in Crider's new building corner of Allegheny and High streets 16 45 tf

J. G. LOVE,
Attorney-at-Law,
Bellefonte, Pa.
Office in rooms formerly occupied by the late Hon. Judge Hoy. ja471-tf

A. A. DALE,
ATTORNEY-AT-LAW.
Office in Crider's Building, corner Allegheny streets, Bellefonte, Pa. 24-19-tf

D. H. HASTINGS. W. F. REEDER.
HASTINGS & REEDER,
Attorneys-at-Law,
Bellefonte, Pa. Office on Allegheny street, two doors north of office formerly occupied by the late firm of Yocum & Hastings. 15-1y-23

### Insurance.

INSURANCE effected on all kinds of Property in Companies of undoubted strength and security, at standard rates.
INSURE AGAINST LOSS AND DAMAGE BY
FIRE AND LIGHTNING.
9-9-1y GEORGE L. POTTER.
(Furst's Building.) High street, Bellefonte.

**Insurance** AGAINST **FIRE & Lightning**
IN STANDARD CASH COMPANIES
At - Lowest - Rates.
ESTABLISHED IN 1878.
J. C. WEAVER,
V23-N45-tf BELLEFONTE, PA

JESSE CLEAVER
SURVEYOR & CIVIL ENGINEER.
Has had many years experience locating lands and roads in Centre and adjoining counties. Reference if desired. Has timber land for sale.
Unionville, Fleming P. O., Centre Co., Pa.
Telephone to A. J. Griest's Store.

IRVIN HOUSE LOCK HAVEN, PA.—The home of Commercial men. The paradise for the weary traveler, and the best hotel to stop at in Lock Haven. Free bus to and from trains.
S. WOODS CALDWELL, Prop.

## COLUMBIA HOUSE,

111 & 113 N. Broad St., abv. Arch,
PHILADELPHIA PA.
Terms: - - $2.00 Per Day.
BENJ. VANDEVER, Proprietor.
J. C. MOORE, Manager.

Most centrally located Hotel in Philadelphia. Remodeled and refurnished; fitted up with all the modern improvements. Only five minutes walk from Broad street station and but a square from the public buildings. No better accommodations in the city than at the "Columbia." f13

## HUMPHREYS'

Dr. Humphreys' Specifics are scientifically and carefully prepared Remedies, used for years in private practice and for over thirty years by the people with entire success. Every single Specific a special cure for the disease named.

They cure without drugging, purging or reducing the system and are in fact and deed the Sovereign Remedies of the World.

| NO. |  | CURES. |
|---|---|---|
| 1 | Fevers, Congestions, Inflammations.. | .25 |
| 2 | Worms, Worm Fever, Worm Colic.... | .25 |
| 3 | Teething; Colic, Crying, Wakefulness | .25 |
| 4 | Diarrhea, of Children or Adults...... | .25 |
| 7 | Coughs, Colds, Bronchitis.............. | .25 |
| 8 | Neuralgia, Toothache, Faceache...... | .25 |
| 9 | Headaches, Sick Headache, Vertigo.. | .25 |
| 10 | Dyspepsia, Biliousness, Constipation. | .25 |
| 11 | Suppressed or Painful Periods.. | .25 |
| 12 | Whites, Too Profuse Periods.......... | .25 |
| 13 | Croup, Laryngitis, Hoarseness...... | .25 |
| 14 | Salt Rheum, Erysipelas, Eruptions.. | .25 |
| 15 | Rheumatism, Rheumatic Pains...... | .25 |
| 16 | Malaria, Chills, Fever and Ague...... | .25 |
| 19 | Catarrh, Influenza, Cold in the Head. | .25 |
| 20 | Whooping Cough.......................... | .25 |
| 27 | Kidney Diseases.......................... | .25 |
| 28 | Nervous Debility.......................... | 1.00 |
| 30 | Urinary Weakness........................ | .25 |
| 34 | Sore Throat, Quincy, Ulcerated Throat | .25 |

HUMPHREYS' WITCH HAZEL OIL,
"The Pile Ointment."—Trial Size, 25 Cts.

Sold by Druggists, or sent prepaid on receipt of price.
DR. HUMPHREYS' MANUAL (144 pages,) MAILED FREE.
HUMPHREYS' MED. CO., 111 & 113 William St., NEW YORK.

**SPECIFICS.**

BUGGIES at ½ Price CARTS & HARNESS. [illegible] Top Buggy...$37 [illegible] Phaeton...$[illegible] [illegible] Surrey $[illegible] $25 Road Wagon. $16 Road Cart...$5.50 Buggy Harness, $3.25 $10 Buggy " $4.75 $20 Team " $12.50 Morgan Saddle, $1.65 We Cut the PRICES and outsell ALL competitors. Buy of factory and save Middleman's profit. Cat'g'e Free.
U. S. BUGGY & CART CO.
2 to 12 Lawrence St., Cincinnati, O. $10

THE CHRISTY BREAD SLICER

MEN OR WOMEN make $10.00 a day selling the "Wonderful Christy Bread Slicer." Write quick for territory. CHRISTY KNIFE CO., Fremont, Ohio.

Complexion Preserved
DR. HEBRA'S
**VIOLA CREAM**

Removes Freckles, Pimples, Liver-Moles, Blackheads, Sunburn and Tan, and restores the skin to its original freshness, producing a clear and healthy complexion. Superior to all face preparations and perfectly harmless. At all druggists, or mailed for 50cts. Send for Circular.

VIOLA SKIN SOAP is simply incomparable as a skin purifying Soap, unequaled for the toilet, and without a rival for the nursery. Absolutely pure and delicately medicated. At druggists, Price 25 Cents.

G. C. BITTNER & CO., TOLEDO, O.

## PATENTS

Caveats, and Trade-Marks obtained, and all Patent business conducted for MODERATE FEES. OUR OFFICE IS OPPOSITE U. S. PATENT OFFICE and we can secure patent in less time than those remote from Washington.

Send model, drawing or photo., with description. We advise, if patentable or not, free of charge. Our fee not due till patent is secured.

A PAMPHLET, "How to Obtain Patents," with names of actual clients in your State, county, or town, sent free. Address,

C. A. SNOW & CO.
OPP. PATENT OFFICE, WASHINGTON D. C.

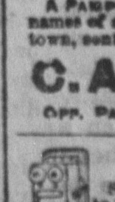

ELECTRIC TELEPHONE

Sold outright, no rent, no royalty. Adapted to City, Village or Country. Needed in every home, shop, store and office. Greatest convenience and best seller on earth. Agents make from $5 to $50 per day. One in a residence means a sale to all the neighbors. Fine instruments, no toys, works anywhere, any distance. Complete, ready for use when shipped. Can be put up by any one, never out of order, no repairing, lasts a life time. Warranted. A money maker. Write W. P. Harrison & Co., Clerk 10, Columbus, O.

# THAT DIMPLE.

Words and Music by M. STRINDBERG—ELMORE.

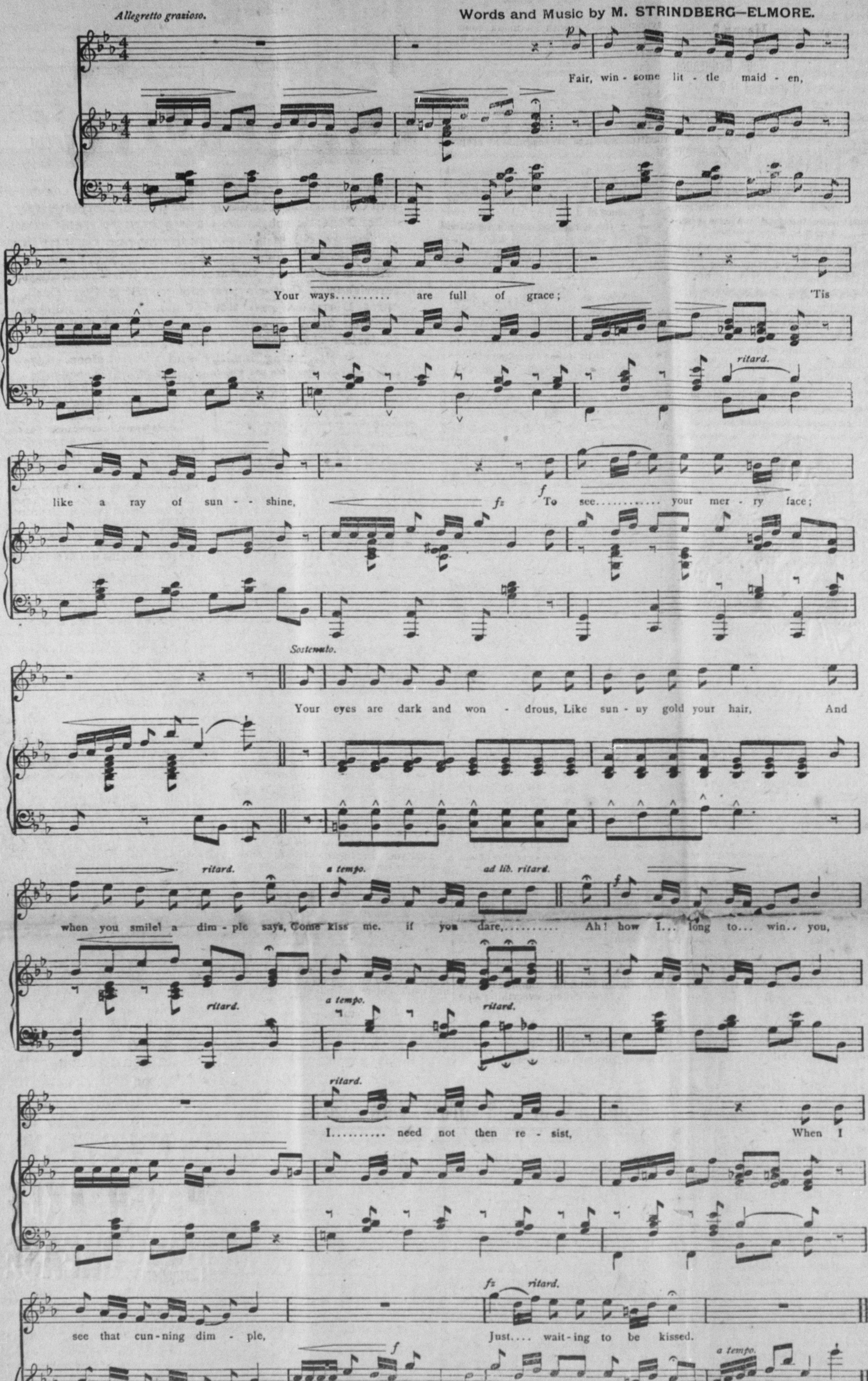
Allegretto grazioso.
p
Fair, win-some lit-tle maid-en,
Your ways.......... are full of grace;
'Tis
ritard.
like a ray of sun-shine,
fz
f
To see............ your mer-ry face;
Sostenuto.
Your eyes are dark and won-drous, Like sun-ny gold your hair,
And
ritard.
a tempo.
ad lib. ritard.
when you smile! a dim-ple says, Come kiss me, if you dare,..........
Ah! how I... long to... win... you,
ritard.
I.......... need not then re-sist,
When I
see that cun-ning dim-ple,
fz
ritard.
Just.... wait-ing to be kissed.
f
a tempo.
ritard.

Copyright, 1894, by The New York Musical Record Co.

### A FATAL ACCIDENT.

#### A. J. Ferguson, of East Waterford, Juniata County, Instantly Killed.

Mifflintown, November 9.—A. J. Ferguson, aged about 68 years, an old and well known resident of East Waterford, this county, was instantly killed on the railroad at the curve below town at 11.50 o'clock this morning.

Mr. Ferguson drove to town this morning to transact some business, after which he decided to go to Port Royal, three miles distant, to attend the funeral of Mr. W. T. McCulloch, this afternoon, and concluded to walk there on the railroad, although counseled not to do so. He was walking on the southbound passenger track and had just entered the curve below town, when, without raising his head, he stepped over on the northbound passenger track directly in front of an approaching freight train. The engine struck him and hurled him over against local freight west, which was standing on the northbound freight track, killing him instantly. His left arm and leg were broken, the latter in several places, and his face and head were considerably cut and bruised by striking against the train. His body dropped between the tracks and was not mutilated to any extent.

His remains were brought to this station by the crew of the local freight and prepared for burial by Undertaker Snyder. Word was sent to his family immediately after the sad accident, and as soon as possible his remains will be taken to his home.

Mr. Ferguson was one of the best known residents of the Tuscarora valley, having for over forty years been engaged in the mercantile business in East Waterford. He was a prominent democrat, although he never entered actively into politics. A widow, two daughters, one of them married, and one son survive him. His sudden and sad death created widespread regret here and will produce profound sorrow when it becomes known in the Tuscarora valley.

### A Fatal Explosion.

Huntingdon, Ind., November 9.—An explosion occurred here at 6.30 this morning and resulted in the death of three men and the injury of many more. The dead are: John Hartman, Norton Keefer and John Flynn, all married.

The explosion occurred at the Flint Creek sewer which crosses the entire city from northeast to southwest. Probably 100 men were in and around the ditch on First street. Some of them had built a fire on the bank and were thawing out a fifty pound box of dynamite. There was a thunderous crash and the entire city was shaken.

Hartman was literally torn to pieces. His body was lifted in the air 300 feet and fell on Market street sidewalk, a square away. His legs were blown off near the hips, both arms torn off, his head half torn away, and the body completely disemboweled. One of Hartman's feet was shot through the weatherboarding of a residence nearby. Keefer was not killed outright. His death was caused by shock, no bones being broken. Flynn's legs were both broken, his arms broken in several places and his head crushed.

### New Fish and Game Law.

Patriot: The legislative committee of the state sportsmen association, met here yesterday to discuss game, fish and bounty legislation. It was agreed to present bills to the next legislature providing for the establishment of a game commission to consist of six members to be appointed by the governor; the commissioners to serve without compensation other than their actual and necessary traveling expenses which are incurred in the performance of their official work. The commission is to appoint ten game wardens to be paid each $500 a year to see that the laws relating to game birds, quadrupeds and insectiverous birds are enforced.

The wardens are to work under the direction of the secretary of the commission who will be chief game protector with a salary of $900 a year and have an office in this city. For the entire expenses of the work of the commission an appropriation of $15,000 will be asked for two years.

The association also decided to leave the present game laws remain as they are, except as to woodcock and squirrels, which shall be killed only after October 1 to December 31 and squirrels from September 1 to December 31. It was also decided to urge the passage of a scalp bounty act as follows: Wild cat, $3; weasel, 25 cents; mink, 25 cents; cooper's hawk, 25 cents; sharp shinned hawk, 25 cents; duck hawk 25 cents; barred owl, 25 cents; great horned owl, 25 cents.

**Are You Fortified?**

When you are in a low state of health, and on the verge of illness, there is no nourishment in the world like

**Scott's Emulsion**

to restore strength. Scott's Emulsion nourishes, strengthens, promotes the making of solid flesh, enriches the blood and tones up the whole system.

For Coughs, Colds, Sore Throat, Bronchitis, Weak Lungs, Consumption, Scrofula, Anæmia, Loss of Flesh, Thin Babies, Weak Children, and all conditions of Wasting.

*Buy only the genuine!* It has our trademark on *salmon-colored wrapper.*

*Send for pamphlet on Scott's Emulsion. FREE.*

TRADE MARK.

Scott & Bowne, N. Y. All Druggists. 50 cents and $1.

A WINTER'S ENTERTAINMENT!

GREAT VALUE
FOR
LITTLE MONEY.

WEEKLY NEWS
OF THE WORLD
FOR A TRIFLE.

The New York Weekly Tribune

A twenty-page journal, is the leading Republican family paper of the United States. It is a NATIONAL FAMILY PAPER, and gives all the general news of the United States. It gives the events of foreign lands in a nutshell. Its Agricultural Department has no superior in the country: Its Market Reports are recognized authority. Separate departments for "The Family Circle," "Our Young Folks," and "Science and Mechanics." Its "Home and Society" columns command the admiration of wives and daughters. Its general political news, editorials and discussions are comprehensive, brilliant and exhaustive.

A SPECIAL CONTRACT enables us to offer this splendid journal and

**The Bellefonte Republican**
**ONE YEAR**
FOR ONE DOLLAR AND FIFTY CENTS,
IF PAID STRICTLY IN ADVANCE

(The regular subscription for the two papers is $2.50.*)
Subscriptions may begin at any time.

Address all orders to THE REPUBLICAN, Bellefonte, Pa.

Write your name and address on a postal card, send it to Geo. W. Best. Room 2, Tribune Building, New York City, and sample copy of THE NEW YORK WEEKLY TRIBUNE will be mailed to you. v25-42-1y

The Pittsburg Syndicate

Is the only MUTUAL SPECULATIVE SYNDICATE doing business in Pittsburg continuously from October 1st.

We point with pride to these facts:

We have never
- Had a dissatisfied customer.
- Lost a dollar for a customer.
- Refused an application for withdrawal.

To meet the rush we have been open from 7.30 A. M. to 11.30 P. M.

We paid 8½ per cent. out of the earnings of the first fifteen days of October, 1894.

Our books are always open to customers, and we invite investigation.

We receive sums of $20.00 and upwards for investment; members are admitted daily.

For further information call on, or address,

The Pittsburg Syndicate,
No. 410 Smithfield street,
PITTSBURG, PA.

☞ Rooms and building formerly occupied by the Real Estate Savings Bank

### Overhaul the Fish Laws.

Although, in the main, the laws provided for the protection of fish in this state are generally considered wise and adequate, if sternly enforced, a number of instances have recently come to light showing conclusively that there are numerous loopholes in which offenders may and do escape punishment. The latest instance of this is a case which came before Judge White, in Pittsburg, on Monday. Three people were arrested and fined by a magistrate for illegal fishing. The defendants appealed from the ruling and when the matter came before Judge White, the district attorney moved to quash the indictments on several grounds, among which was one that no fine or punishment was fixed by law. The judge sustained this view, and the men were discharged.

Such instances illustrate the urgent necessity of having the laws regarding fish protection thoroughly overhauled and put in proper shape, so that there shall be no chance for an offender to escape just punishment. As the legislature will shortly convene, the State Fish Commissioners should lose no time in beginning this important task. Some of the acts now on the statute books, while providing punishment for specific offences, are so ambiguously worded as to be capable of more than one construction. These ought to be so altered as to be brought within the clear understanding of all. There needs to be specific punishment provided for killing illegal sized trout, and that size should be increased from five to six inches. The catchable size of black bass, too, ought to be appreciably increased. It is believed with much reason that, through the law as it stands, much actual injury to the increase of this valuable food and game fish is worked.

—The rendition of "Jane" by Augustus Frohman's company Friday night, at the Garman opera house, delighted the audience present more than any other play that has been there this season.

Nothing On Earth Will
MAKE
HENS
LAY.
LIKE
Sheridan's Condition Powder!
KEEPS YOUR CHICKENS
Strong and Healthy; Prevents all Disease.
*Good for Moulting Hens.*

It is absolutely pure. Highly concentrated. In quantity costs tenth of a cent a day. No other one-fourth as strong. Strictly a medicine. "One large can saved me $40; send six more to prevent Roup," says one customer. **If you can't get it send to us. Ask first.** Sample for 25 cts. in stamps, five packs $1. Large 2 1-4 lb. can, by mail, $1.20. Six large cans, $5, express prepaid. Sample copy of The Best Poultry Paper sent free. Farm-Poultry one year (price 50c.) and large can $1.50. I. S. JOHNSON & CO., 22 Custom House St., Boston, Mass

# Bellefonte Republican.

The Best Advertising Medium in Central Pennsylvania.

A forty-eight column paper devoted to the interests of the Republican party. Published at Bellefonte, Pa., at $1.50 per annum

BY EDWARD T. TUTEN.

RATES OF ADVERTISING.

| SPACE OCCUPIED. | 3m | 6m | 1y |
|---|---|---|---|
| One inch (12 lines this type | $ 5 | $ 8 | $ 12 |
| Two inches | 7 | 10 | 15 |
| Three inches | 10 | 15 | 20 |
| Four inches | 11 | 17 | 25 |
| Quarter column | 12 | 20 | 30 |
| Half column | 20 | 35 | 55 |
| One column | 35 | 55 | 100 |

All advertisements, whether displayed or blank lines, measured by lines of this type.

All advertisements due after the first insertion.

Special notices inserted in our local columns at 20 cents per line for each insertion, unless otherwise agreed, by the month, quarter or year.

Editorial notices, in our local columns, 25 cents per line for each insertion.

Professional or Business Cards, not exceeding 10 lines this type, $8 per annum.

All advertisements for a less term than three months 20 cents per line for the first three insertions, and 5 cents per line for each additional insertion.

Advertisers, and especially Advertising Agents, are respectfully informed that no notice will be taken of orders to insert advertisments at less rates than the above, nor will any notice be given to orders of parties unknown to the publisher, unless accompanied by the cash. EDWARD T. TUTEN.

## THAT NEW ISSUE OF BONDS.

### It Will be for $50,000,000 at Five Per Cent. Interest.

New York, November 12.—According to good authority the government loan will be issued as soon as the details are perfected and the circulars printed, probably on Wednesday morning. The issue will be fifty million of 5 per cent. bonds, redeemable in ten years, and no upset prices will be fixed by the government. Assurances have been received by the leaders in the movement which warrants the assertion that the issue will be largely over subscribed and bids will be on a trifle better bas is than 3 per cent. The banks late to-day refused to make time loans on the rates which have prevailed, as it is expected that the portion of the fifty million gold paid for the bonds will be withdrawn from the New York banks and trust companies. This will raise the rate of interest and in anticipation of this result the bank and trust companies decline to loan money until the effect upon interest rates can be fully calculated. All bankers concur in the opinion that the withdrawal of nearly sixty millions of money from general circulation will have more effect than in last January, as there is a better demand for money at present and the improving prospects of business indicate a still greater demand when the manufacturing for the spring business begins.

Five presidents of National banks, who are regarded as the leaders of the bank presidents in New York city, met in the office of Henry W. Cannon, president of the Chase National bank, late to-day. They were: Mr. Cannon; President Nash of the Corn Exchange National bank; Tappen, of the Gallatin National bank; Simmons, of the Fourth National, and Williams, of the Chemical National bank. These gentlemen had attended a meeting of the building committee of the Clearing House association, and gathered in the office of the Chase National bank to discuss the impending government loan. The consensus of opinion was that the bankers of New York would give up large amounts of gold for the purchase of a new issue of government bonds. It is expected that investors will subscribe largely for the new bonds and the banks will furnish to depositors freely the gold necessary to take the bonds. This decision is of importance as the banks represented at this informal conference with the Union Trust and United States and Central Trust companies, hold the bulk of gold in New York. Presidents King, Stewart and Olcott, of the trust companies mentioned, have already extended to the administration their assurance that the new issue will be taken care of. When the February issue was made depositors had difficulty in obtaining the gold from banks, and many only secured legal tenders, which were presented at the sub-treasury to obtain the gold. The government thus failed to secure over $38,000,000 for the $58,000,000 netted by the sale of $50,000,000 bonds.

### A Young Man Commit Suicide.

New York, Nov. 12.—There is a great mystery surrounding the suicide of a young man who died from morphine poisoning shortly after noon today. The young man's suicidal act was first discovered through a telegram which Superintendent Byrnes, received at police headquarters about 11 o'clock this morning. The telegram was signed by G. N. Reynolds, of Lancaster, Pa., and read as follows.

"See my son, N. R. Reynolds, at once at 146 East Thirty-fourth street. He writes me that he will commit suicide. I am coming by train."

As soon as Superintendent Byrnes read this telegram he ordered that a policeman be sent around at once. Policeman Gilfoyle went to the house. He was met at the door by a young woman with bleached hair who said that she kept a boarding house and that young Reynolds was one of her lodgers. His room was on the third floor and she escorted the policeman up stairs. The door was not locked and Gilfoyle pushed it open. On the bed lay a young man unconscious and apparently dying. He was a boyish looking young fellow, rather dark complexioned and possessed good features. The officer immediately summoned medical aid, but the young man died shortly after the arrival of the physicians.

Reynolds is a son of Geoege N Reynolds one of Lancaster's most prominent men. He was employed as a clerk in the Lancaster Trust Company until some time this summer, when he left ostensibly to go on a vacation. He did not go back, however and it is believed that he has been living in New York since then.

It Is Simply Enormous

GREAT DESTRUCTION IN PRICES IN ALL KINDS OF GENERAL MERCHANDISE.

**Joseph Brothers & Co.**

Are compelled to enlarge their store room. To do this they have concluded to take their dwelling and convert it all in one

LARGE DEPARTMENT STORE,

which will be done early in the spring. In order to prepare for this event they will be compelled to dispose of their

ENTIRE STOCK AT ONCE.

Clothing, Hats and Caps, Boots and Shoes, Dress Goods, Dry Goods, Notions Carpets and Oil Cloths, anything and everything in this large store will be sold

AT AND BELOW COST.

Positively the greatest slaughter in prices ever offered the people of Bellefonte or Centre county. Every article will have the cost price and selling price marked on it in plain red letters, so that there will be

NO DECEPTION ABOUT IT.

In a business experience of 30 years this is the first time they have offered goods at and below cost. The goods are so cheap that it surprises everybody. The people have already taken advantage of it and the firm's daily sales are simply enormous.

EVERYBODY COME NOW,

while the stock is yet complete, and buy yourselves rich. Everything must go, regardless of cost. For announcements of special day sales

WATCH THESE COLUMNS,

as there will be some extraordinary offers made shortly. o17-tf

### Pennsylvania's Official Vote.

Philadelphia, November 12.—The official vote of Allegheny county was completed to-day. The county gives a plurality of 38,475 for Hastings.

The complete vote for every county in the state has now been received and shows Hastings' plurality for governor to be 241,694. The full vote of the state for the various candidates follows:

Governor—Hastings, 573,660; Singerly, 331,705; Ailman, 16,171; Hawlew, 20,329. Hasting's majority, 205,494.

The figures for the people's and prohibition candidates are not complete, a number of counties having failed to report the vote for those candidates.

Lieutenant Governor, Lyon, 562,095, Rilling 330,668; Lyon's plurality 231,427. Auditor general, Mylin 567,990, Magee 327,794; Mylin's plurality 240,296. Secretary of internal affairs, Latta 655,397 Greenland 327,170; Latta's plurality 238,121. Congressman-at-large, Grow 570,131 Huff 563,855, Meyer 326,118, Collins 322,118.

### The Wall Fell Over.

Philadelphia, Nov. 12.—While eight men were at work on a scaffolding on a new building being erected on Frankford avenue, this afternoon, the wall fell over, carrying them down with it. All of the men sustained severe cuts and bruises, but only one, James Mullen, a carpenter, was seriously hurt. Mullen was cut about the head, badly bruised and his thigh was broken. Six of the men were taken to the hospital. The cause of the accident is not clearly known. Some say the wall was carried up too high and others that the steam hosting machine for raising bricks struck the scaffolding and knocked it down, and that in its fall it dragged down the wall.

Almost Blind

Inflamed Eyes and Running Sores

The Success of Hood's Causes Great Rejoicing—A Perfect Cure.

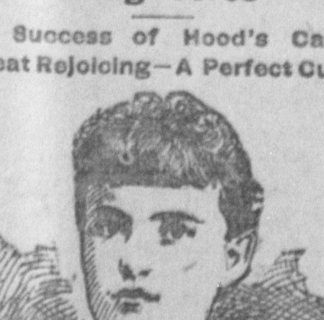

*Miss Cora B. Ebert*

Barnesville, Pa.

"C. I. Hood & Co., Lowell, Mass.:

"I feel it a duty to state what Hood's Sarsaparilla has done for me. I was almost blind, being compelled to stay in a darkened room on account of inflammation of the eyes. I also suffered with running sores on my body. I was in terrible condition. My mother tried every thing she knew about and I was attended by two doctors but without helping me. Finally Hood's Sarsaparilla was recommended and I had not taken two bottles before I began to get better. The inflammation left my eyes and the sores healed, and the result was that

**I Became Stronger,**

and was restored to perfect health. At that time I was only twelve years old; now I am nineteen and I have not since been troubled

**Hood's Sarsaparilla Cures**

with my eyes or noticed any sign of a return of the sores on my body. I can recommend Hood's Sarsaparilla as an excellent blood purifying medicine." MISS CORA EBERT, Barnesville, Pa.

**Hood's Pills** act easily, yet promptly and efficiently, on the liver and bowels. 25c.

WHY NOT BE STRONG?

Do You Know What That Weakness Means?

There is a Limit to Your Endurance. Have You Reached It?

Beware of the Last Straw! It Will Come Like a Shock.

Shakespeare says: "When sorrows come, they come not single spies, but in battalions." How true this is of disease. How surely will over-work lead to nervousness, headache, nervous exhaustion, prostration, paralysis and the most terrible nervous diseases.

Bad blood causes humors, stomach, liver and kidney complaints, rheumatism, bad complexion, tumors and all kinds of blood diseases. That tired feeling means exhaustion of the nerves and vital forces—it kills. If the liver is torpid, constipation follows. This clogs the circulation and causes congestion of the organs.

You must stop these complaints right where they are, if you value your life. The way to do it is to take Dr. Greene's Nervura blood and nerve remedy. It cures disease and makes you well.

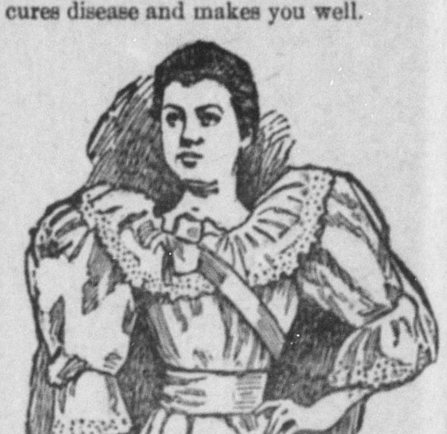

MISS ROSE MCCARTHY.

The popular Miss Rose McCarthy, of 347 East 87th street, New York city, writes:

"For a long time I was troubled with nervousness and violent headaches. I would lie awake nearly all night and was in constant misery. Previous to this my complexion was a very healthy color, but it now become very bad.

"I took three bottles of Dr. Greene's Nervura nerve and blood remedy and was entirely cured. My nervousness and headaches left me, my good complexion returned, and I slept perfectly. I can safely say to give it a trial and you will be cured. I hope my statement will find relief for many people who do not know the benefit of such a wonderful medicine."

Dr. Greene's Nervura blood and nerve remedy strikes diseases like the lightning's flash, which nothing can resist, and where it strikes it cures. Put it to the test in your own case and see how quickly health and strength will be yours.

Physicians recommend it because it is the discovery of the most successful specialist in curing nervous and chronic diseases, Dr. Greene, of 35 West 14th St., New York. You can consult him free, personally or by letter.

### The Reading Railroad.

New York, Nov. 12.—Isaac L. Rice has issued a pamphlet report on the condition of the Reading railroad company at the request of the security holders committee composed of Richard B. Hartshorne, Henry T. Carey and Jacob Scholie. Mr. Rice groups the results of his investigation under the following heads:

First, the stock ventures; the $300,000 general mortgage bonds; third, the issue of third income bonds; fourth, the violation of the mortgages; fifth, Mr. Harris' statements and reports; sixth, Mr. Harris business management; seventh, Mr. Harris' opinion of the property.

Under the head of stock ventures, he gives the old story of the Boston and Maine stock purchase. In regard to the $300,000 general bond and the third income bond issue, the claim is made that both were irregular to say the least. He dwells at length on the violation of the mortgage and severely criticises the methods of President Harris.

### Clay Has Not Yet Been Married.

Richmond, Ky., Nov. 12.—General Cassius M. Clay has not yet married Miss Dora Richardson, a 15-year-old girl. The venerable gentleman came to Richmond last Friday and applied for a license to marry Miss Richardson. Upon consent of the girl's brother, Clerk Tudor issued the papers. The marriage was to have been celebrated Saturday. It is reported that more than one justice has declined to perform the ceremony on account of the ages of each. General Clay's children are strenuously opposed to the nuptials for this reason, and it is said, have visited him repeatedly to utter a protest against the marriage. It is supposed their words have had some bearing with him. There is no little concern manifested over the proposed marriage, and so numerous have been the calls by inquiring friends and the curious public that General Clay has forbidden them to enter his premises.

### Winter Excursion Tickets on the Pennsylvania Railroad.

On November 1, the Pennsylvania Railroad company placed on sale at all its paincipal ticket offices excursion tickets to all the prominent winter resorts; This territory includes the resorts of New Jersey, Virginia, North and South Carolina, Georgia, Florida and Cuba. The tickets are sold at the usual low rates.

The magnificent facilities of the Pennsylvania railroad, with its many connections, make this the favorite line for winter travel.

## THE ST. LOUIS LAUNCHED.

### An American Liner Gets a Great Send Off at Cramps.

Philadelphia, Nov. 11.—Under auspices befitting a ship of her magnificent proportions the new American liner, St. Louis was launched at Cramps yards to-day at 1.02 oclock p. m. The event was signalized in the list of American launches by the presence of President Cleveland and wife, and the additional fact that Mrs. Cleveland christened the vessel. Again the St. Louis demanded special attention in that she partly fulfills an agreement made between the International Navigation company and congress in the interests of American commerce. That company, the only organization of American capital in the North Atlantic trade, owned two great twin screw greyhounds. the New York and the Paris, and C. A. Griscom, president of the company, proposed to congress if these vessels were admitted to American registry he would cause two other ships of at least equal tonnage to be built in the United States. The St. Louis is the first fruition of that pledge. The second vessel, the St. Paul, will be afloat in about three months. They are American in every detail and representing, as they do, a new era for the United States in the trans Atlantic trade, the launch today of the St. Louis possessed an interest far greater than ordinarily attaches to even one of that character. These conditions, combined with a glorious day, were sufficient to excite wide-spread interest and bring out one of the largest crowds that ever besieged the ship yards. Distinguished guests accompanied the president and Mrs. Cleveland in a special train from Washington, and this particular party naturally claimed the lion share of attention. Scarcely less notable, however, were the guests composing a St. Louis party, headed by their Mayor C. P. Wallridge, who came on to witness the launch and christening of the vessel named after their city. Other points remote were equally well represented, and, in fact, the invited people was in every sense strongly indicative of the great interest felt by Americans everywhere in this new triumph of home enterprise and ingenuity. In all respects the launch was a magnificent success.

### "There is Danger in Delay"

Since 1861 I have been a great sufferer from catarrh. I tried Ely's Cream Balm and to all appearances am cured. Terrible headaches from which I had long suffered are gone—W. J. Hitchcock, Late Major U. S. Vol. and A. A. Gen., Buffalo, N. Y.

Ely's Cream Balm has completely cured me of catarrh when everything else failed. Many acquaintances have used it with excellent results.—Alfred W. Stevens, Caldwell, Ohio.

Price of Cream Balm is fifty cents.

Ripans Tabules: one gives relief.

What is

CASTORIA

Castoria is Dr. Samuel Pitcher's prescription for Infants and Children. It contains neither Opium, Morphine nor other Narcotic substance. It is a harmless substitute for Paregoric, Drops, Soothing Syrups, and Castor Oil. It is Pleasant. Its guarantee is thirty years' use by Millions of Mothers. Castoria destroys Worms and allays feverishness. Castoria prevents vomiting Sour Curd, cures Diarrhœa and Wind Colic. Castoria relieves teething troubles, cures constipation and flatulency. Castoria assimilates the food, regulates the stomach and bowels, giving healthy and natural sleep. Castoria is the Children's Panacea—the Mother's Friend.

Castoria.

"Castoria is an excellent medicine for children. Mothers have repeatedly told me of its good effect upon their children."

DR. G. C. OSGOOD,
Lowell, Mass.

"Castoria is the best remedy for children of which I am acquainted. I hope the day is not far distant when mothers will consider the real interest of their children, and use Castoria instead of the various quack nostrums which are destroying their loved ones, by forcing opium, morphine, soothing syrup and other hurtful agents down their throats, thereby sending them to premature graves."

DR. J. F. KINCHELOE,
Conway, Ark.

Castoria.

"Castoria is so well adapted to children that I recommend it as superior to any prescription known to me."

H. A. ARCHER, M. D.,
111 So. Oxford St., Brooklyn, N. Y.

"Our physicians in the children's department have spoken highly of their experience in their outside practice with Castoria, and although we only have among our medical supplies what is known as regular products, yet we are free to confess that the merits of Castoria has won us to look with favor upon it."

UNITED HOSPITAL AND DISPENSARY,
Boston, Mass.

ALLEN C. SMITH, *Pres.*,

The Centaur Company, 77 Murray Street, New York City.

### Beware of Ointments That Contain Mercury

As mercury will surely destroy the sense of smell and completely derange the whole system when entering it through the mucous surfaces. Such articles should never be used except on prescriptions from reputable physicians, as the damage they will do is ten fold to the good you can possibly derive from them. Hall's Catarrh Cure, manufactured by F. J. Cheney & Co., Toledo O., contains no mercury, and is taken internally, acting directly upon the blood and mucous surfaces of the system. In buying Hall's Catarrh Cure be sure you get the genuine. It is taken internally, and made in Toledo, Ohio, by F. J. Cheney & Co. Testimonials free.

☞ Sold by Druggists, price 75c. per bottle.

### A Splendid Free Offer.

There are thousands of people, who while not exactly sick, are out of order or ailing in some way. They don't feel well and can't understand what the trouble is. You can learn exactly what ails you, without its costing anything, by writing a letter to the noted and successful specialist, Dr. Greene, of 35 West 14th St., New York City, and telling him just how you feel. He will answer it, explaining every symptom in your case and telling just what to do to get well. He gives most careful attention to every letter, and makes his explanations so clear that you understand exactly what the matter is, and how to cure it. And all this costs you nothing.

He makes a speciality of treating patients through letter correspondence, and this method has proved wonderfully successful. His vast experience enables him to understand from reading the symptoms, the exact nature of your complaint. He is the discoverer of that wonderful preparation, Dr. Greene's Nervura blood and nerve remedy, the best nerve medicine in the world. People living at a distance from the city will at once see the great advantage of this system. No long journey and no doctor's fee. Write him and it will probably be the means of your getting strong and well.

Dyspepsia seldom causes death, but permits its victims to live on in misery. Hood's Sarsaparilla cures dyspepsia and all stomach troubles.

For poverty of the blood and all other conditions resulting from constipation, go by the book on Beecham's pills. Book free, pills 25c. At drugstores; or write to B F Allen Co, 365 Canal st, New York.

FRAZER AXLE GREASE

Best in the World!
Get the Genuine!
Sold Everywhere!

COURT PROCLAMATION—Whereas, the Hon. A. O. Furst, President Judge of the Court of Common Pleas of the 49th Judicial district, consisting of the counties of Centre and Huntingdon, and the Hon. C. A. Faulkner and the Hon. Thomas F. Riley, Associate Judges in Centre, having issued their precept bearing date the 27th day of Oct., 1894, to me directed for holding a Court of Oyer and Terminer and general Jail Delivery and Quarter Sessions of the Peace in Bellefonte, for the county of Centre, and commence on the 4th Monday of November the 26th day of Nov. 1894, and to continue two weeks. Notice is hereby given to the Coroner, Justices of the Peace, Aldermen and Constables of said county of Centre, that they be then and there in their proper persons, at 10 o.clock in the forenoon of said day, with their records, inquisitions, examinations, and their own remembrances, to do those thingwhich to their office appertains to be done, and those who are bound in recognizances to prosecute against the prisoners that are or shall be in the jail of Centre county, be then or there to prosecute against them as shall be just.

Give under my hand, at Bellefonte, the 27th day of Oct., in the year of our Lord, 1894, and the one hundred and eighteenth year of the Independence of the United States.

JOHN P. CONDO,
Sheriff.

25 45 4t

Sewing Machines.

Mr. J. H. Hill, No. 11 Spring street, Bellefonte, agent for the celebrated Singer sewing machine, which received the highest prise for surerior merit at the World's Fair at Chicago, last year, not only sells this superior machine, but is well equipped to repair all machines of whatever make in a thorough and workman-like manner. All kinds of repairs and needles for all machines kept constantly on hand. If your machine does not work perfectly call or leave orders at our store.

J. H. HILL,
No. 11 Spring St.

266m

ADMINISTRHTOR'S NOTICE.—ESTATE of Catherine Gates, late of Spring township, deceased, notice is hereby given that letters of administration have been granted to the undersigned on the estate of Catherine Gates, late of Spring township, deceased. All persons knowing themselves to be indebted to said estate are requested to make immediate payment, and those having claims against the same will present them for settlement.

MARY E. HILL,
Administratrix.

40-6t

R.B.U. Going Away to School? If so, it will surely pay to send for the new, illustrated catalogue of the famous Rochester (N. Y.) Business University.

Address "Secretary."

Continuation of the Great Low Tariff Sales.

It is seldom that trade that seeks Bellefonte markets has the advantages of such a mark down sale as Lyon & Co. are now offering.

IN VIEW OF THE FACT THAT THE SENATE BILL HAS PASSED, WE WILL CLOSE OUT OUR ENTIRE STOCK OF CLOTHING AT COST.

| | |
|---|---|
| Ten Dollar Suits | now at $6.50 |
| Eight " | " 5.00 |
| Seven " | " 4.50 |
| Six " | " 4.25 |
| Five " | " 3.50 |
| Four " | " 3.25 |

| | |
|---|---|
| Black Cheviot Suits that were $12 | now $8.50 |
| " " " 10 | now 7.50 |
| " " " 8 | now 6.50 |
| " " " 7 | now 5.00 |

Boys' Suits Away Below Par.

| | |
|---|---|
| Ten Dollar Boys' Suits, | now at $6.00 |
| Eight " " | " 5.00 |
| Seven " " | " 4.50 |
| Six " " | " 4.25 |
| Five " " | " 3.50 |
| Four " " | " 3.25 |
| Three " " | " 2.25 |
| Two " " | " 1.50 |
| One dollar and fifty cents | " 1.25 |
| " twenty-five cents | " 1.00 |

| | |
|---|---|
| Best Muslin | 4½ and 5 cents |
| " Prints | 5 " |
| Canton Flannel | 5 " |
| Shaker Flannel | 5 " |

EXTRAORDINARY REDUCTION IN LADIES AND CHILDREN'S SHOES.

| | |
|---|---|
| $3.50 Ladies' Hand-made Fine Dongola Button Shoes, | now $2.50 |
| 3.00 " " " " " " " | " 2.30 |
| 2.00 " Fine Dongola Button Shoes | " 1.50 |
| 1.75 " " " " | " 1.25 |
| 1.50 " " " " | " 1.00 |

☞ The above are all first-class goods, best stock and fine workmanship, and excellent wearing qualities.

| | |
|---|---|
| Men's Good, Solid, Working Shoe | $1.00 |
| " " " " " | 1.25 |
| " " " " " | 1.50 |

DOUGLAS SHOES REDUCED AS FOLLOWS:

| | |
|---|---|
| Five-Dollar Shoes, | now $4.00 |
| Four " " | " 3.00 |
| Three " " | " 2.50 |

Some extraordinary reductions in Boys' Shoes of same manufacture.

LYON & CO., Bellefonte, Pa

### DR. W. H. MORSE.

**Says His Endorsement of Dr. David Kennedy's Favorite Remedy was Based Upod Actual Experience.**

Newark, (N. J.,) Evening News.

"Most certainly," was the emphatic reply of Dr. Morse when asked by a "News" reporter if the words of commendation of Dr. David Kennedy's Favorite Remedy, that recently appeared in the press was veritable.

"I studied medicine," he said, "with Dr. A. N. Allen, for many years the leading practitioner of Massachusetts. Visiting him several years after, he related to me the case of a patient of his own who had been cured of stone by solvents. Naturally I inquired into the matter, and he told me. In the town of Dalton, Mass., his patient lived, and that he had literally 'suffered many things of many physicians,' and they the best of the state. There had been a diversity of opinion as to his ailment, but the doctor had diagnosed chronic inflamation of the kidneys, and prognosis had been "incurable.". I had known of this case—a mere wreck of a man, suffering and pessimistic. But now, greatly to my surprise, the doctor told me that he was actually cured. He had taken Dr. David Kennedy's Favorite Remedy, and not only had grown stronger and better, but had passed several pieces of stone. The Remedy had promoted the passage of the calculi and acted as solvent. I saw this man a few days later looking well, feeling finely and speaking in the highest terms of the Remedy. I was led to examine it chemically and to test it therapeutically. My deductions have been such as to corroborate the clinicle experience of many other medical men, that Dr. Kennedy's Favorite Remedy will do that which is claimed for it; and I consider it a great discovery."

The great value of Dr. David Kennedy's Favorite Remedy lies in the fact that it dissolves the excess of uric acid in the blood. Many of the ailments people suffer from—for instance, rheumatism, neuralgia, nervousness, dyspepsia, kidney, liver aud urinary troubles, and the sickness peculiar to women, come from this cause. Favorite Remedy dissolves this acid, expells it from the system, thus curing the disease· In cases of scrofula, diabetes and Bright's disease, it cures where all other treatments have failed.

### For Good Roads.

The League American Wheelmen has n organization called, The Road Improvment Committee, which it has established t Scranton, Pa. It has opened a Bureau f information. This Bureau has sent ut a bill as a sample of the bill they ropose to present to the next Legislature f the state. They desire criticisms from he people and the PRESS, on the merits f the bill offered. Any of our readers, ho desire to do so can express their opinions through the REPUBLICAN, or send hem to the headquarters of the committee at Scranton. They do not claim that he bill is perfect, but send it out so that he desired bill may receive the criticism f prominent men throughout the state, pon its practicability.

By this means it is thought by the committee, that they will be able to collect valable information through which they will e able to formulate a bill which will meet he demands of the entire state.

Under the present system all roads outde of the cities and boroughs are classed township roads, and for that reason the xpense of their construction and maintenance comes from the township direct. his is a great error; strictly speaking, e are very few township roads. Take, r instance, the post routes that run from e cities out through the boroughs and wnships, connecting one with the other; ese are, in fact, county roads, and their nstruction and maintenance should ally be paid from county funds. Then, ain, take the roads that run through e valleys connecting one county with other; they are not only county roads, t from the fact that they lead through e principal parts of the State, in and rough the very centers; these are in emselves State roads. Consequently; ey should be built and maintained by e State. You can plainly see from this at all parts of the country are just as ch interested in the good condition of e principal thoroughfares as the individs who live in the immediate vicinity. would not be fair to require the persons y who live along these roads to pay for ir maintenance, especially when we sider that the whole country reves the benefits, any more than it ld be fair for the counties to maintain principal thoroughfares that lead ough from county to county; this cerly should belong to the State. The ver to order the construction of a road uld lie with the people, and under the em proposed in this Bill you will no that that is where the power is placed. he farmer, it seems to us, ought to be t interested in good roads, for to him, bad roads mean delays and losses from the sale of produce just at the time when it would bring the highest prices. This together with the wear and tear of horses and wagons, and his own efforts to improve the roads set at nought, for the lack of system, is very perplexing.

But still in the face of all these perplexities, many farmers oppose reform. The farmer is a practical man and naturally opposes fine spun theories; and is especially opposed to experimenting at his own expense.

We cannot blame him, but when he is convinced that this much needed reform will result to his benefit, we do not doubt, but that it will be met with general approval by this class of our citizens.

The proposed bill is very practicable and is as follows:

SECTION 1. This Act shall be known as the "Public Thoroughfare Act," and shall only apply to the public thoroughfares of the boroughs and townships of this Commonwealth; but no public road shall be considered a public thoroughfare, with in the meaning of this Act, until it has been so declared by the subsequent provisions of this Act.

SEC. 2. For the purpose of this Act public thoroughfares shall be classified as follows:

A. All post routes.

B. All public roads which have at any time been used as post routes, running parallel with any railroads now used as a post route, provided such parallel roads connect two or more postoffices not more than five miles apart, and at present a main. public-traveled road.

Class C shall be divided into two divisions: 1. Those public roads which lie wholly within any single borough or township. 2. Those which lie in two or more boroughs or townships, or which lie on the line between two or more boroughs or townships.

SEC. 3. All public roads classified in Section 2 hereof as classes A and B are hereby declared "public thoroughfares."

SEC. 4. In order to have the whole or any portion of those public roads placed in Division 1, Class C, aforesaid, declared "public thoroughfares," a majority of the resident taxpayers of any borough or township shall present their petition to the Court of Quarter Sessions of the county in which the borough or township is situated, at its first session in the month of January, setting forth their desire to have the public road therein described a "public thoroughfare," together with a map or draft showing the connections of snch road with other public roads, the nature of the soil, the length and the grades of the road bed, and such other facts as may be necessary to inform the court of the location, length and character of the same, and praying that the same may be declared by them a "public thoroughfare."

Before any such petition shall be presented to the Court the petitioners shall give at least thirty days' notice to the county surveyor and the county commissioners, by depositing a copy of the petition in the office of the county commissioners of the county where the road is located.

The Court shall hear such evidence as may be presented for and against the same, and they shall approve the same unless sufficient cause be shown to the contrary, and the petition shall then be filed in the office of the clerk of the Court of Quarter Sessions, and the clerk shall enter the same in a docket, to be kept known as the "Public Thoroughfare Docket."

Immediately after the approval of the Court, as aforesaid, such public road shall be considered a "public thoroughfare."

In order to have the whole or any portion of those public roads placed in Division 2 of Class C, aforesaid, declared a "public thoroughfare," the proceedings shall be the same as those for Division 1 of Class C, above described except that the petitioners may reside in either or all of the boroughs or townships through which the road may lie, or between which the roads shall be on the line of one or more boroughs or townships.

SEC. 5. The improvements to be made upon such public thoroughfares shall consist of the construction of a permanent road bed, well arched, sixteen feet wide, thoroughly under-drained, with a covering of six inches of hard broken stone of at least two inches mesh, well protected at the sides by copings of stone wall or flagging, with sufficient causeways built of stone or earth, properly covered, to carry and divert the water from the side ditches; provided, that broken stone need not be laid as a covering aforesaid in any portion of such thoroughfare where, from the nature of the soil, a firm and suitable foundation can be secured without such covering.

SEC. 6. The plans and specifications forimproving those public roads which are embraced in Classes A and B, Section 2 hereof, and the estimated cost thereof shall be made by the county surveyor, after a careful inspection and survey thereof by himself or by competent deputies appointed by him for the purpose, and the same shall be filed in his office for public inspection within one year after the passage of this Act. And he shall also in the same manner make and file the plans and specifications for improving all other public thoroughfares, and the estimated cost thereof, within one year after any public road shall have been declared a "public thoroughfare" by the Court, as aforesaid. The cost of the same shall, in all cases, be paid out of the county treasury, in the manner hereinafter provided.

SEC. 7. If the county surveyor shall find, in making his plans and specifications for the improvement of the thoroughfares aforesaid, that it is necessary and practical to reduce the grade of the road bed, he shall show on his map or draft the most feasible plan for accomplishing the purpose, either by cutting down the top of the grade and filling, or he shall proceed to make a survey for the shortest and best route for relaying so much of said thoroughfare as may be necessary and practical to reduce the grade to a practical degree, and he shall exhibit the same by suitable maps and drafts, and thereupon he shall present the same to the Court of Quarter Sessions; and it shall then be the duty of the Court of Quarter Sessions to appoint three disinterested men of the county, not residents of the borough or township where the road may be located, to view and relocate so much of the road as shall lie between the termini designated on the maps of the county surveyor, and thereupon the matter shall proceed in the same manner as now provided by law for relaying public roads in this Commonwealth, with the same provision for the payment of damages to the owners of land so taken for public use; provided, that the said viewers may select the route for relaying such thoroughfares as designated on the maps of the county surveyor, or any other route at their discretion between the termini designated on such maps. The proceedings in court upon their report to the Court shall be the same as is now provided for relaying public roads in this Commonwealth.

SEC. 8. Whenever a respectable number of the resident taxpayers of any borough or townships shall desire to improve the whole or any part of any thoroughfare wholly within the borough or town ship in which they reside, in accordance with the plans and specifications filed by county surveyor, as aforesaid, they shall present their petition to the Grand Jury of the county in which the same is located, at its first session in the month of January of any year, setting forth such desire, designating on the map filed by the county surveyor the length and location of the same, with such other facts as may be necessary to a clear exhibit of their desire.

Before the same shall be presented to the said Jury, the petitioners shall give at least thirty days' notice of the same by filing a copy of their petition in the office of the county commissioners of their county.

The Grand Jury shall hear such evidence as may be presented for and against the petition. If a majority of the Jury find in favor of the petition, the foreman shall endorse thereon "approved" over his signature as foreman; and if they find against such petition he shall endorse thereon "Not approved;" and in either case the report shall be filed in the Court or Quarter Sessions.

Where the said Jury shall approve the petition they shall also find and report to the said Court how much of the cost of such improvement shall be paid by the county, and how much by the borough or township in which the thoroughfare shall be located. Where the thoroughfare shall lie partly in two or more boroughs or townships they shall also designate how much of the cost shall be paid by the county and each of such boroughs and townships. Such report shall be subject to the approval of the Court of Quarter Sessions in such manner as the Judges thereof may detemine by rule of court.

SEC. 9. After the Court of Quarter Sessions has thus approved the proposed improvements the work shall be done by contract, let by the county commissioners to the lowest bidder, and the completion thereof shall be subject to the approval of the supervisor and the county surveyor; the contractor to give bonds, to be approved by the supervisor and the county surveyor; provided, that where the improvements shall be located in two or more boroughs ortownships, the construction shall be approved by the supervisors of all the boroughs and townships through which it shall pass or lie, and the county surveyor.

SEC. 10. For the purpose of making the permanent improvements of the public thoroughfares, as aforesaid, the county commissioners shall levy an annual tax not exceeding—mills of the valuation, to be known as a "public thoroughfare tax," and the supervisors of boroughs and townships shall levy a special tax annually, not exceeding—mills of the valuation, as also one dollar poll tax for each voter in borough or township. For the purpose aforesaid there shall be an annual appropriation by the State, to be distributed on the basis of the length of public thoroughfare built during the previous year or years, but no such State appropriation shall be paid out until at least one mile of public thoroughfare has been built in the manner hereinbefore set forth, as certified to the county surveyor to the State Treasurer.

SEC. 11. All roads not declared public thoroughfares are exempt from this Act.

SEC. 12. Public thoroughfares shall be kept in repair as other public roads.

Lion COFFEE

DELICIOUS DRINK

SOLD ONLY IN

1-lb. PACKAGES

EAUTIFUL CARD IN EVERY PACKAGE

MANY FINE PREMIUMS GIVEN FREE

O DRINKERS OF LION COFFEE

EAFNESS & HEAD NOISES CURED. My Tubular Cushions help when all else fails, as glasses help eyes. Whisard. No pain. Invisible. F. Hiscox, 853 B'way ork, sole depot. Send for book and proofs FREE.

## UN-OFFICIAL VOTE OF CENTRE COUNTY, FOR ELECTION HELD ON NOV. 6, 1894.

| DISTRICTS. | Governor. | | Lieut. Gov. | | Audit'r Gen'l | | Sec. Internal Affairs. | | Cong-at-Large | | | | Congress | | State Senat'r | | | Representative | | | | Presd't Judge | | Associate Judge | | Jury Com. | |
|---|---|---|---|---|---|---|---|---|---|---|---|---|---|---|---|---|---|---|---|---|---|---|---|---|---|---|---|
| | Hastings | Singerly | Lyon | Rilling | Mylin | Magee | Latta | Greenland | Grow | Huff | Meyer | Collins | Arnold | Williams | McQuown | Caldwell | Savage | Wolmesdorf | Curtin | Schofield | Foster | Love | Bower | Rich | Riley | Decker | Hoy |
| Bellefonte, North Ward | 303 | 88 | 253 | 129 | 251 | 130 | 252 | 134 | 250 | 233 | 129 | 156 | 297 | 147 | 251 | 2 | 96 | 243 | 264 | 124 | 136 | 246 | 133 | 255 | 131 | 241 | 129 |
| " South " | 197 | 156 | 151 | 199 | 152 | 198 | 151 | 198 | 153 | 142 | 196 | 198 | 158 | 183 | 149 | | 159 | 160 | 169 | 160 | 198 | 144 | 261 | 156 | 193 | 147 | 196 |
| " West " | 106 | 54 | 96 | 61 | 98 | 60 | 97 | 62 | 98 | 88 | 59 | 63 | 95 | 63 | 97 | 2 | 55 | 87 | 91 | 71 | 63 | 95 | 65 | 97 | 58 | 93 | 61 |
| Centre Hall borough | 26 | 67 | 25 | 76 | 26 | 76 | 26 | 76 | 26 | 25 | 76 | 76 | 27 | 78 | 25 | 1 | 66 | 27 | 26 | 77 | 73 | 17 | 87 | 29 | 69 | 28 | 75 |
| Howard " | 108 | 36 | 108 | 38 | 108 | 37 | 108 | 37 | 108 | 107 | 37 | 34 | 100 | 35 | 108 | 34 | | 108 | 108 | 35 | 35 | 105 | 40 | 109 | 98 | 106 | 35 |
| Milesburg " | 106 | 27 | 105 | 26 | 105 | 26 | 105 | 26 | 104 | 105 | 26 | 26 | 105 | 26 | 102 | | 17 | 105 | 105 | 26 | 26 | 106 | 25 | 105 | 25 | 104 | 26 |
| Millheim " | 51 | 110 | 48 | 113 | 48 | 113 | 49 | 112 | 50 | 46 | 111 | 111 | 47 | 113 | 48 | | 105 | 45 | 52 | 108 | 114 | 53 | 10 | 51 | 107 | 50 | 110 |
| Philipsburg, 1st Ward | 130 | 58 | 127 | 59 | 129 | 58 | 128 | 59 | 126 | 124 | 61 | 60 | 122 | 63 | 122 | 2 | 50 | 132 | 122 | 55 | 62 | 115 | 71 | 127 | 58 | 122 | 61 |
| " 2nd " | 171 | 93 | 163 | 98 | 165 | 97 | 166 | 96 | 166 | 165 | 97 | 97 | 164 | 96 | 166 | 1 | 75 | 167 | 159 | 93 | 95 | 160 | 101 | 165 | 94 | 163 | 96 |
| " 3rd " | 195 | 55 | 168 | 56 | 160 | 55 | 159 | 55 | 160 | 158 | 54 | 54 | 156 | 57 | 158 | | 39 | 163 | 157 | 54 | 57 | 145 | 71 | 161 | 52 | 160 | 54 |
| South Philipsburg borough | 47 | 22 | 45 | 23 | 45 | 22 | 45 | 22 | 45 | 45 | 21 | 23 | 44 | 22 | 45 | | 16 | 46 | 46 | 21 | 21 | 44 | 25 | 45 | 22 | 45 | 23 |
| Unionville " | 64 | 24 | 63 | 25 | 62 | 25 | 63 | 25 | 64 | 61 | 25 | 25 | 62 | 26 | 62 | | 20 | 64 | 64 | 22 | 25 | 65 | 20 | 78 | 9 | 64 | 21 |
| North Benner township | 62 | 67 | 58 | 70 | 60 | 69 | 60 | 68 | 59 | 63 | 68 | 65 | 60 | 67 | 59 | 3 | | 60 | 59 | 65 | 70 | 55 | 70 | 58 | 67 | 57 | 69 |
| South Benner township | 56 | 55 | 58 | 51 | 57 | 55 | 58 | 55 | 57 | 58 | 55 | 53 | 56 | 57 | 58 | | 42 | 56 | 58 | 54 | 64 | 55 | 55 | 57 | 54 | 57 | 55 |
| Boggs township, Eastern precinct | 64 | 45 | 63 | 46 | 62 | 47 | 61 | 47 | 68 | 61 | 45 | 47 | 62 | 48 | 63 | 1 | 38 | 63 | 81 | 46 | 31 | 61 | 48 | 64 | 45 | 63 | 47 |
| " " Western " | 142 | 91 | 137 | 92 | 137 | 91 | 137 | 91 | 141 | 196 | 88 | 79 | 140 | 89 | 135 | 3 | 64 | 138 | 135 | 88 | 88 | 123 | 108 | 135 | 91 | 138 | 93 |
| " " Northern " | 57 | 24 | 56 | 25 | 57 | 24 | 57 | 24 | 57 | 56 | 24 | 23 | 54 | 26 | 58 | | 20 | 55 | 59 | 26 | 21 | 49 | 33 | 53 | 26 | 53 | 27 |
| Burnside township | 73 | 24 | 73 | 24 | 73 | 24 | 73 | 24 | 37 | 73 | 24 | 24 | 73 | 24 | 73 | | 18 | 73 | 78 | 24 | 24 | 67 | 29 | 72 | 25 | 73 | 24 |
| College township, Eastern precinct | 138 | 70 | 138 | 69 | 141 | 67 | 142 | 67 | 143 | 140 | 69 | 67 | 142 | 72 | 143 | | 41 | 140 | 137 | 73 | 70 | 134 | 73 | 115 | 58 | 136 | 64 |
| " " Western " | 120 | 37 | 191 | 55 | 104 | 57 | 99 | 55 | 90 | 96 | 56 | 57 | 96 | 57 | 101 | | 45 | 101 | 62 | 51 | 101 | 101 | 55 | 96 | 55 | 94 | 55 |
| Curtin township | 45 | 51 | 44 | 51 | 44 | 51 | 44 | 50 | 44 | 44 | 51 | 46 | 44 | 52 | 44 | | 36 | 44 | 43 | 51 | 47 | 42 | 58 | 45 | 47 | 44 | 51 |
| Ferguson township, Eastern precinct | 69 | 149 | 69 | 149 | 70 | 149 | 70 | 149 | 70 | 70 | 149 | 149 | 71 | 149 | 70 | | 137 | 72 | 72 | 147 | 146 | 63 | 155 | 66 | 174 | 66 | 150 |
| " " Western " | 89 | 36 | 84 | 36 | 90 | 36 | 91 | 36 | 91 | 93 | 36 | 34 | 90 | 35 | 91 | | 26 | 90 | 90 | 35 | 35 | 63 | 43 | 86 | 36 | 66 | 27 |
| Gregg township, Northern precinct | 5 | 71 | 5 | 70 | 5 | 70 | 5 | 70 | 5 | 5 | 70 | 70 | 5 | 70 | 5 | | 67 | 5 | 5 | 71 | 71 | 10 | 64 | 5 | 70 | 5 | 71 |
| " " Southern " | 70 | 118 | 70 | 118 | 71 | 117 | 70 | 119 | 71 | 70 | 119 | 117 | 71 | 121 | 72 | 1 | | 74 | 71 | 116 | 118 | 72 | 117 | 71 | 121 | 71 | 121 |
| " " Eastern " | 21 | 116 | 19 | 116 | 16 | 117 | 16 | 117 | 16 | 18 | 116 | 116 | 20 | 116 | 18 | 3 | 99 | 20 | 19 | 114 | 116 | 24 | 115 | 21 | 113 | 16 | 118 |
| Haines township, Eastern precinct | 37 | 113 | 36 | 112 | 36 | 112 | 36 | 112 | 36 | 96 | 112 | 111 | 35 | 114 | 36 | 2 | 102 | 35 | 36 | 114 | 113 | 26 | 124 | 35 | 113 | 35 | 114 |
| " " Western " | 94 | 126 | 93 | 124 | 93 | 124 | 93 | 124 | 93 | 93 | 125 | 124 | 92 | 125 | 91 | | 129 | 93 | 91 | 124 | 127 | 32 | 137 | 93 | 124 | 91 | 125 |
| Half Moon township | 102 | 40 | 101 | 40 | 101 | 40 | 101 | 39 | 10 | 102 | 38 | 38 | 102 | 39 | 101 | | 35 | 102 | 102 | 88 | 38 | 94 | 42 | 99 | 40 | 101 | 39 |
| Harris township | 99 | 119 | 98 | 121 | 99 | 121 | 99 | 121 | 100 | 100 | 122 | 116 | 99 | 121 | 98 | 1 | 108 | 100 | 99 | 121 | 123 | 99 | 121 | 98 | 114 | 98 | 123 |
| Howard " | 117 | 60 | 115 | 60 | 116 | 60 | 115 | 60 | 117 | 117 | 60 | 60 | 114 | 61 | 114 | 1 | 42 | 114 | 120 | 58 | 55 | 111 | 65 | 116 | 58 | 114 | 59 |
| Huston " | 102 | 43 | 101 | 42 | 102 | 42 | 102 | 42 | 103 | 101 | 42 | 42 | 92 | 52 | 103 | | 34 | 102 | 101 | 42 | 40 | 98 | 50 | 111 | 88 | 103 | 41 |
| Liberty " | 179 | 71 | 174 | 75 | 175 | 74 | 172 | 75 | 173 | 173 | 73 | 73 | 174 | 71 | 170 | 1 | 40 | 167 | 168 | 77 | 88 | 168 | 84 | 172 | 77 | 173 | 76 |
| Marion " | 64 | 75 | 62 | 76 | 62 | 76 | 62 | 76 | 62 | 61 | 72 | 76 | 61 | 77 | 61 | | 60 | 61 | 61 | 78 | 76 | 64 | 77 | 77 | 71 | 45 | 90 |
| Miles " Eastern precinct | 23 | 66 | 22 | 67 | 21 | 66 | 21 | 66 | 21 | 73 | 66 | 65 | 22 | 66 | 19 | 2 | 52 | 22 | 22 | 66 | 66 | 19 | 69 | 21 | 65 | 21 | 67 |
| " " Middle " | 37 | 124 | 35 | 128 | 35 | 129 | 35 | 129 | 35 | 35 | 128 | 127 | 33 | 130 | 34 | | 117 | 37 | 35 | 123 | 128 | 33 | 126 | 40 | 118 | 33 | 129 |
| " " Western " | 21 | 62 | 21 | 62 | 21 | 62 | 21 | 62 | 22 | 22 | 61 | 61 | 22 | 61 | 21 | | 59 | 21 | 23 | 62 | 60 | 20 | 64 | 21 | 60 | 22 | 61 |
| Patton " | 124 | 45 | 140 | 86 | 141 | 46 | 140 | 46 | 141 | 141 | 46 | 45 | 141 | 46 | 141 | | 31 | 137 | 138 | 50 | 47 | 123 | 80 | 136 | 47 | 137 | 48 |
| Penn " | 29 | 195 | 29 | 194 | 29 | 294 | 29 | 194 | 29 | 29 | 194 | 191 | 29 | 192 | 28 | 3 | 179 | 29 | 29 | 193 | 191 | 26 | 190 | 30 | 190 | 30 | 191 |
| Potter " Northern precinct | 35 | 108 | 35 | 108 | 35 | 108 | 34 | 109 | 35 | 25 | 108 | 108 | 39 | 107 | 34 | 1 | 103 | 34 | 33 | 110 | 110 | 42 | 100 | 34 | 109 | 32 | 111 |
| " " Southern " | 58 | 168 | 56 | 167 | 56 | 167 | 56 | 167 | 57 | 57 | 167 | 166 | 57 | 167 | 56 | 4 | 152 | 58 | 58 | 167 | 167 | 55 | 167 | 55 | 166 | 61 | 162 |
| Rush " Northern " | 108 | 94 | 105 | 94 | 105 | 94 | 105 | 93 | 107 | 105 | 95 | 93 | 106 | 92 | 104 | | 74 | 104 | 102 | 93 | 96 | 95 | 109 | 104 | 98 | 106 | 99 |
| " " Southern " | 60 | 48 | 77 | 49 | 77 | 46 | 78 | 46 | 78 | 79 | 46 | 46 | 78 | 48 | 77 | 1 | 82 | 77 | 79 | 48 | 46 | 78 | 50 | 78 | 47 | 78 | 47 |
| Snow Shoe " Eastern " | 102 | 94 | 96 | 90 | 95 | 90 | 95 | 90 | 96 | 93 | 90 | 90 | 96 | 89 | 95 | 1 | 84 | 9 | 95 | 88 | 90 | 90 | 99 | 87 | 99 | 96 | 90 |
| " " Western " | 86 | 44 | 58 | 46 | 59 | 45 | 59 | 41 | 59 | 59 | 45 | 45 | 59 | 45 | 50 | | 44 | 58 | 58 | 45 | 44 | 59 | 45 | 58 | 46 | 59 | 45 |
| Spring " Northern " | 119 | 53 | 113 | 61 | 113 | 61 | 112 | 61 | 112 | 108 | 62 | 61 | 111 | 60 | 112 | 3 | 30 | 110 | 118 | 61 | 54 | 114 | 71 | 111 | 58 | 112 | 61 |
| " " Southern " | 137 | 117 | 134 | 118 | 135 | 119 | 134 | 120 | 136 | 195 | 121 | 109 | 133 | 122 | 134 | | 100 | 137 | 140 | 118 | 114 | 122 | 133 | 134 | 119 | 191 | 121 |
| " " Western " | 131 | 57 | 127 | 60 | 128 | 60 | 128 | 60 | 129 | 130 | 58 | 60 | 127 | 62 | 128 | | 52 | 127 | 126 | 60 | 60 | 124 | 66 | 128 | 59 | 127 | 50 |
| Taylor " | 79 | 18 | 77 | 19 | 77 | 20 | 77 | 20 | 75 | 74 | 20 | 20 | 75 | 21 | 74 | | 10 | 76 | 77 | 19 | 18 | 69 | 26 | 74 | 21 | 74 | 21 |
| Union " | 125 | 45 | 124 | 47 | 124 | 47 | 124 | 47 | 125 | 124 | 46 | 40 | 124 | 48 | 123 | 2 | 30 | 125 | 126 | 39 | 44 | 124 | 44 | 153 | 20 | 123 | 45 |
| Walker " | 107 | 193 | 102 | 196 | 102 | 195 | 101 | 195 | 102 | 101 | 195 | 186 | 102 | 196 | 101 | | 165 | 103 | 103 | 195 | 195 | 104 | 191 | 102 | 194 | 102 | 193 |
| Worth " | 116 | 47 | 112 | 48 | 113 | 48 | 113 | 40 | 114 | 114 | 47 | 47 | 106 | 61 | 115 | 2 | 38 | 115 | 115 | 46 | 46 | 113 | 52 | 117 | 46 | 113 | 48 |
| | 4737 | 3966 | 4561 | 4130 | 456[illegible] | 4112 | 4561 | 4122 | 4600 | 45 3 | 4105 | 4064 | 4536 | 4160 | 4554 | 43 | 3409 | 4583 | 4581 | 4073 | 4132 | 4988 | 4318 | 4589 | 4005 | 4517 | 4174 |

### A Bank Robber Shot.

Salina, Kans., November 13.—Three masked men robbed the bank at Sylvan Grove, Kans., about forty miles west of here, at noon yesterday and one of their number was shot by the cashier, Mr. John Calene, and when he was in a dying condition he was perforated with bullets by his own comrades to save themselves from ex posure. The men rode into town on fast horses. They were well mounted and heavily armed. They pulled their horses up with a jerk in front of the bank, and while one robber remained seated holding the bridles of the other two horses, guarding the entrance to the bank, his two companions entered. The cashier was ordered to turn over what money he had,

The moment the robbers were out of the building the cashier secured his gun, and rushing to the door he opened fire upon them as they were galloping away. A bullet lodged the back of one of the fleeing men and he reeled in his saddle, but nerving himself, he kept his seat and galloped on. Before he had gone a quarter of a mile his body swayed and finally he fell to the ground. His two comrades, who up to this time had kept ahead, pulled their horses, and riding up to the prostrate man fired several shots into his body and dashed away. When picked up the deserted outlaw was dead.

### Epidemic of Typhoid Fever.

Typhoid fever is raging in Glen Campbell and twenty-five cases are reported, with new ones coming in each day. On account of the ravages of the disease it is almost impossible to secure nurses to attend to the sick. The board of health has been notified and will take action at once.

### DENVER'S STRANGLER.

**His Latest Victim a Japanese Girl Named Kiku Oyama.**

Denver, Col., November 13.—Strangler's Row" was the scene of another murder early this morning. About 1.50 o'clock 1974 Market street was visited by the fiend whose strange hobby is to choke women to death, and when he left that place Kiku Oyama, a Japanese girl was a corpse, with the marks of the strangler's work upon her throat. This morning's murder was committed in the row of houses in which Lena Tapper and Marie Contassoit were strangled. The mode of the Japanese girl's death, too, was exactly similar. After partially choking her the murderer completed the work by tying a towel around her neck and tightening the noose until life left her body. Kiku Oyama was 24 years of age and emigrated from Japan to Chicago with the representatives of her native land to the Columbian Exposition. There she made the acquaintance of Ima Oyama, and together they came to Denver last November. Ima Oyama says he was the dead woman's cook, but the neighbors say he lived with her as her husband. He was the first person to enter the girl's room after her death. In the room where the murdered woman was found there was every indication that a desperate struggle had taken place. The bed clothes were disturbed and the white spread was covered with blood in spots. A Turkish bath towel had been used to choke the woman and there was another towel lying upon a dressing table. The first towel was twisted int and there is every evidence that the victim was thrown upon her back upon the bed after the towel had been placed about her neck, and then deliberately garroted. No money was found in the room and it is believed the woman was robbed. Ima Oyama and several other Japanese have been arrested on suspicion, but so far as known not the slightest evidence has been discovered to implicate them in the crime. The excitement among the women inhabiting that part of the city where the murders by strangulation have occurred has been intense.

### A Train Held Up.

Monette, November 13.—A Frisco passenger train was held up by robbers four miles from here last night. The express car was robbed. There were six in the gang, and when Messenger Chapman refused to open the car door, they threatened to blow up the car with dynamite.

When the train came to a sudden stop a report from a Winchester rang out. A second later four bandits, who were handkerchiefs over their faces, joined their pals at the express car and the job was begun. "No shooting goes," exclaimed the leader Heads back there; heads back there," he added, and who dared look out of the car windows obeyed. Conductor Wightman passed through the train and warned the passengers to conceal their valuables. Women and children were panic stricken and men hastily concealed watches and money Passengers took refue under seats, behind doors, and some retired to the Pullman sleepers to the rear of the train.

After fifteen minutes of suspense, at the muzzle of a gun, the engineer and fireman were marched to the cab of the engine and commanded to back the train a quarter of a mile from the scene of the robbery. A second report from a Winchester was a signal for the engineer to pull out his train and the robbery was at an end. Messenger Chapman succeeded in hiding all the money save $200 in currency, which he handed over to the robbers. The train pulled into Monette twenty minutes late. The bandits are supposed to be a part of Bill Cook's gang.

**Ripans Tabules**

Slip a vial into your vest pocket and your life is insured against the tortures of Dyspepsia and all kindred ailments. One gives relief.

DR. KILMER'S SWAMP-ROOT

TRADE MARK

THE GREAT KIDNEY, LIVER AND BLADDER CURE.

**Dissolves Gravel**

Gall stone, brick dust in urine, pain in urethra, straining after urination, pain in the back and hips, sudden stoppage of water with pressure.

**Bright's Disease**

Tube casts in urine, scanty urine. Swamp-Root cures urinary troubles and kidney difficulties.

**Liver Complaint**

Torpid or enlarged liver, foul breath, biliousness, bilious headache, poor digestion, gout.

**Catarrh of the Bladder**

Inflammation, irritation, ulceration, dribbling, frequent calls, pass blood, mucus or pus.

At Druggists 50 cents and $1.00 Size.
"Invalids' Guide to Health" free—Consultation free.
DR. KILMER & CO., BINGHAMTON, N. Y.

The Golden Star

Gold Mining Company

OF MONTANA.

Capital $300,000 divided into 300,000 shares of $1 par value each.

Non-assessable forever.

This company owns two gold mines located in a county which produced $40,000,000 in gold in six years. Has 45 acres of virgin land. Has 500 feet of underground work in shape of shafts and tunnels. Has ore in sight worth $100 per ton. Has assays from $25 to $1,500 per ton. Has shipped ore netting $36 per ton. Has such a small capitalization, only 300,000 shares and not 2,000,000 shares as other companies.

The company intends to sink a shaft through this rich $100 ore vein to a depth of several hundred feet, in order to be able to produce largely for the benefit of the stockholders which will get this profit in large monthly dividends. Hence the company offers a small amount of its stock at the extremely low price of 35 cents a share.

These shares are the investment on the financial market to-day and are better than Government Bonds as they will pay bigger interest.

Write at once for reports and other literature. Address,

The Golden Star Gold Mining Company,
No. 1505 Schiller Theatre,
Chicago, Illinois.

sept25 2m

## THE DEAD CZAR.

### Religious Services at Livadia—The Voyage to St. Petersburg.

St. Petersburg, Nov. 8.—The most solemn of religious services were held at noon yesterday in the church at Livadia, to which the body of Alexander III was removed the previous night. Masses were said in the presence of the body. The services were attended by Emperor Nicholas II, the czarina and the prince and princess of Wales, the representatives of various foreign powers and many others. At the conclusion of the services and after the royal visitors present and the troops had viewed the body the populace were formed in line and filed past the coffin to take a last look at their dead ruler. The weather had improved this morning and arrangements were easily perfected for the removal of the body to Sabastopol. The cortege left the church at 8 o'clock. The procession was headed by the chief of the palace police and the master of ceremonies, both mounted, followed by a numerous troop of soldiers, including the Chimean division, composed of Tartars; then followed long files of servants of the imperial family, footmen and domestics. Next in line were representatives of the Zemstvo (or district assembly), the municipal authorities, the public schools and the public institutions of the Yalta district. Immediately behind them came the clergy bearing lighted candles. Then followed the coffin, borne by members of the imperial body guard and sailors from the imperial yachts. The cortege proceeded on foot from Livadia to Yalta, a distance of two miles along the coast.

Following the coffin came the czar and his suite, the Prince of Wales, and the Russian grand dukes; the czarina and the grand duchess in coaches. The entire route of the procession was lined with troops. Upon the arrival of the cortege at Yalta prayers were offered for the repose of the soul of the dead emperoa and a salute was fired from the shore and from the ships in the harbor. The coffin was then placed on board the cruiser Pamist Merkooria and the journey to Sabastopol was begun. The cruiser will be escorted by the ironclad Twelve Apostles and the Oriel.

Sebastapol, Nov. 8.—The cruiser Pimiat Merkooria, with the body of Alexander III, arrived here this afternoon amid the firing of salutes and the tolling of bells The czar and the grand dukes carried the coffin ashore and placed in a railway carriage fitted with a funeral chape The train started northward at once. High military officers will guard the body throughout the journey to St. Petersburg.

Moscow, Nov. 8.—This city is making ready to receive the body of Alexander III with all the pomp of mourning. The streets have been hung with black and the city is sparing nothing in its effort to show its loyalty and sorrow. The weather is bitterly cold, but clear and dry.

### Armor Plate,

Washington, November 8.—The American armor plants at Bethlehem and Homestead, according to the annual report of Commodore Sampson, chief of the naval ordinance, are the best equipped in the world. Their development in the past year by the addition of powerful forging presses and harveyizing furnaces being of such a character as to represent actual advances in art. These establishments have now practically completed existing army contracts, and should appropriations for additional armed vessels be deferred beyond the next session of congress, the plants, which cost $10,000,000, would be practically idle for more than a year. Under these circumstances Commodore Sampson believes that better terms should be obtained on new contracts at the present time than later. The existing vessels require 20,000 tons of armor, 12,000 of which have already been accepted and delivered, and by September of next year no government work will remain unfinished.

A RETIRED BUSINESS WOMAN.

A Page From Her History.

The important experiences of others are interesting. The following is no exception: "I had been troubled with heart disease 25 years, much of that time very seriously. For five years I was treated by one physician continuously. I was in business, but obliged to retire on account of my health. A physician told my friends that I could not live a month. My feet and limbs were badly swollen, and I was indeed in a serious condition when a gentleman directed my attention to Dr. Miles' New Heart Cure, and said that his sister, who had been afflicted with heart disease, had been cured by the remedy, and was again a strong, healthy woman. I purchased a bottle of the Heart Cure, and in less than an hour after taking the first dose I could feel a decided improvement in the circulation of my blood. When I had taken three doses I could move my ankles, something I had not done for months, and my limbs had been swollen so long that they seemed almost putrified. Before I had taken one bottle of the New Heart Cure the swelling had all gone down, and I was so much better that I did my own work. On my recommendation six others are taking this valuable remedy."—Mrs. Morgan, 569 W. Harrison St., Chicago, Ill.

Dr. Miles' New Heart Cure, a discovery of an eminent specialist in heart disease, is sold by all druggists on a positive guarantee, or sent by the Dr. Miles Medical Co., Elkhart, Ind., on receipt of price, $1 per bottle, six bottles for $5, express prepaid. It is positively free from all opiates or dangerous drugs.

### A Grand Concert.

Do not forget the grand concert to be given Nov. 16, by the Ladies Ariel Quartette, assisted by Mr. W. A. McCormick, the noted Chicago whistler. No greater musical treat than this one is sure to be, has ever been offered in Bellefonte. The program will be interesting from beginning to end, and will contain such pleasing selections as "The Legend of the Chimes," De Koven; "Nobil Signor," Meyerbeer; "Night Time," Van de Water; "Japanese Serenade," Thayer; "The Lost Chord," Sullivan; "Swiss Echo Song," Eckert; "Airs from Robin Hood," and the whistling of "The Mocking Bird."

Attractive features of the entertainment will be the singing of Miss Foster, the great contralto, whose voice has a range from low D to F. Do not fail to hear her render "Goodbye Sweet Day" and "Augus MacDonald." To hear Sullivan's "Lost Chord" will of itself, be worth the admission fee. The chart will be opened tomorrow, Saturday, at Parish's drug store. Tickets, 50, 35 and 25 cents.

### Haunted.

A haunted house in these practical and unromantic days is something of a rarity but an individual haunted with the idea that his ailment is incurable is a personage frequently met with. Disbelief in the ability of medicine to cure is only a mild form of monomania, although in some cases repeated failures to obtain relief from many different sources would almost seem to justify the doubt. Hostetter's Stomach Bitters has demonstrated its ability to overcome dyspepsia, constipation, liver and kidney trouble, malarial complaints and nervousness, and its accorded achievements in the curative line ought at least to warrant its trial by anyone troubled with either of the above ailments, even although his previous efforts to obtain remedial aid have been fruitless. Used with persistence, the Bitters will conquer the most obstinate cases.

### Sweet Wedding Bells.

Thursday afternoon Hugh S. Taylor and Miss Katharine Bauer, daughter of Mr. Nicholas Bauer were married by Rev. McArdle. The wedding was a very quiet affair on account of the recent death of the groom's father, and only a few friends and relatives witnessed the ceremony which was said at half past three. The bride, who looked very pretty in her brown traveling gown, was attended by her sister Miss Josephine Bauer. Robert Taylor the groom's brother was best man. After the ceremony a reception was held at the home of the bride's parents and the newly married couple left on the 5.12 train for Pittsburg where part of the honey moon will be spent. The groom, our popular young tax collector, is prominent in athletic and Democratic circles and the bride is a bright practical girl who has our heartiest congratulations.

### Table Talk.

"Table Talk" for November is typical and characteristic of this bright little magazine which is so useful in the home, giving, as it does, the very latest hints in the culinary line; in fashions, in etiquette, in the art of entertaining at this, the late Autumnal and Thanksgiving season—in fact, in everything that interests the bright, progressive woman of to day. The housekeeper's inquiry department is especially attractive to those interested in broadening their knowledge and continually having something new and attractive upon their tables. Menus are given too, for every meal in the month—good, practical tested menus. A sample copy is offered to our readers free, upon application to the office in Philadelphia.

### Two Disputed Judgeships.

Philadelphia, November 8.—It was announced last night through an error resulting from a transposition of figures that Martin C. Herman, democrat, had been elected president judge in Cumberland county over Edward W. Biddle, republican. This was incorrect. Biddle was elected, he having received 5,251 votes against 4,667 for Herman.

The official count of the vote in Indiana county, which was concluded today, shows that Judge Harry White, republican, was elected president judge of the court of common pleas of the Fortieth district over John P. Blair by a majority of eighty seven.

### Will Wisit Philadelphia.

Washington, Nov. 8.—President and Mrs. Cleveland will leave Washington Monday next for Philadelphia where Mrs. Cleveland will christen the new ocean St. Louis. They will leave on a special train over the Pennsylvania railroad, accompanied by all the members of the cabinet and the ladies of their families, except Postmaster General and Mrs. Bissel, the former being ill, and Private Secretary Thurber. They will run directly to the ship yards and at high tide the launching will take place, after which the party will partake of a luncheon, returning to Washington in the evening.

### The Next Legislature

Complete returns from every one of the 204 legislative districts of the state give the Republicans 43 members of the senate and the Democrats 7. In the house the Republicans have 177 members and the Democrats 27. These figures are not liable to change, as they are based on the official count in all but a few counties. The next legislature will stand 220 Republicans to 34 Democrats, a Republican majority on joint ballot of 186, a gain of 96 on the general assembly of 1893.

## REMARKABLE CIRCUMSTANCE.

### A Bullet Drops From a Wounded Soldiers Mouth.

During the war, Jacob Dunkle, a soldier from Aaronsburg, during one of the battles, lost an eye. The surgeons at the time merely washed his eye, saying the eye had been bursted by a ball passing close to it, without striking him, and no effort was made to probe for a bullet.

Mr. Dunkle has felt a pain down the left side of his face ever since, and his eye always ran with water and matter. There was no supposition that a spent ball had entered his eye and lodged back of it, for that was the opinion of the army surgeons.

Remarkable to tell, last week one day, while Mr. Dunkle was at Millheim he took a coughing spell, which was a common thing with him, but upon this occasion it was more violent than usual and during the spasm a few friends stood near him, and observed something drop from his mouth on the pavement. It was picked up and found to be a minnie ball which had been inbedded in the back part of the mouth, having found its way down from the eye, which it had entered in the battle thirty two years before. The bullet is now in the possession of Dr. Frank, of Millheim.

This is a remarkable circumstance, and it is to be hoped the soldier will now find relief. It is a rare relic, and the case deserves a place in medical periodicals.

Whether the army surgeons did their duty at the time Mr. Dunkle was shot in the eye in passing his injuries over without investigation, is not for us say.

### Good Scheme for Any Town.

There is a scheme in vogue at Middleport, which it would seem, might very profitably be tried anywhere. Once each year a local auctioneer sets apart a day on which he will sell for the towns-people anything they may wish to dispose of. The result is a very large number of miscellaneous articles which change hands generally to the gratification of both first and second owners. The auctioneer is paid a percentage upon his sales. Such a sale allows people to unload the back woodsheds of the articles absolutely useless to them, and yet, which often proves very serviceable to other persons.

—The preacher was having a sort of a test meeting by asking the congregation questions on their conduct. "Now, brethren," he said, "all of you who pay your debts will please stand up." In response to this there was an apparently unanimous uprising. "Now," said the preacher, asking the others to sit down, "all those who do not pay will please stand up." One man alone arose. "Ah, brother, said the preacher, "why is it that you, of all this congregation of brethren, should be so different?" "I don't know, parson," he replied slowly, as he looked around over his friends and acquaintances in the meeting, "unless it is that I ain't a liar."

### About Bill Posting.

Centre county farmers, who have been annoyed by bill posters will be interested in the law affecting that matter which we herewith publish. It was passed June 8, 1881, and is as follows: "If any person or persons shall, without the consent of the owner or owners thereof, willfully daub, paint advertisements or post placards upon, or otherwise deface the walls of any building or buildings, house or houses, or the fences around the yard or yards connected therewith, or any fence surrounding or enclosing any vacant inlots, farm or farms, or shall cause the same to be done by others, such offenders shall be guilty of a misdemeanor and upon conviction be sentenced to pay a fine not exceeding $25 and undergo an imprisonment not exceeding 30 days, or both, or either, at the discretion of the court." The best way for advertisers to reach the people is through the newspapers.

Col. Fred Grant's Letter

During the last four months of his sickness the principal food of my father,

Gen. GRANT,

was Bovinine and milk, and it was the use of this incomparable food alone that enabled him to finish the second volume of his personal memoirs.

Dr. T. H. DOUGLAS,

General Grant's physician and friend, cordially endorses the above statement as an unrivalled food, suitable for young and old.

Bovinine is endorsed by more than 25,000 physicians.

*Sold by all druggists.*

*THE BOVININE CO., NEW YORK.*

### Chairman Reeder Thanks the Press.

The following acknowledgement of the service rendered by the Republicans in the glorious work of redeeming Centre county from the toils of Democracy, has been received.

EDWARD T. TUTEN,
Editor of Bellefonte REPUBLICAN,

DEAR SIR:

Centre county has gone Republican on the whole ticket for the first time in many years. This was accomplished by hard work and other potent influences, among the greatest of which was the power of the press.

I beg to thank you for myself as well as the Republicans of our county for your assistance in the good work, and especially for your valuable papers which you so kindly sent to us during the campaign.

Yours Very Sincerely,
WILBUR F. REEDER,
Chairman Co., Rep. Com.

## RHEUMATISM PREVALENT.

### Rheumatism Should be Arrested in its Early Stages.

Probably there is no disease that inflicts so much continuous pain as rheumatism. When it be chronic, there are few so hard to cure. This disease is caused by an impure state of the blood. The impurity consists of an excess of letric acid, and to drive this acid from the blood s the object of all rational treatment.

The medical faculty has found in Dr. David Kennedy's Favorite Remedy, a certain and positive cure for this terrible complaint. Mrs M. Hale, of Galeton, Pa., in writing of her experience with Dr. Kennedy's Favorite Remedy, says: "One year ago I was taken with muscular rheumatism. My limbs were so bainful I could scarcely walk. I determined to try Dr. Kennedy's Favorite Remedy, and before I had used the third bottle the pain was all gone'"

Favorite Remedy cures as well chronic, acute or inflammatory rheumatism; and in all diseases brought about by impure blood, or an excess of acid in the blood, such as urinary troubles, dyspepsia, constipation, kidney or liver complaint it is a well known specific.

Dr. David Kennedy's Favorite Remedy can be purchased of any druggist at one dollar a bottle, or six bottles for five dollars.

## THEY ALL WANT TO JOLLIFY

### But General Hastings Modestly Begs Them Not To.

There are a good many disappointed statesmen in Bellefonte to-day because of the fact that the much anticipated grand jollification to Governor-elect Hastings is about nipped in the bud for various reasons not yet explained.

We have been requested by a number of people to protest and and urge that it is due the people that the jollification be allowed to take place. The people, irrespective of party or politics, desires the meeting as a proper way in which to show their appreciation of the honor conferred on Centre county by the election of our most eminent townsman to the highest office in the gift of the people and, candidly speaking, we think their desires in this respect should be gratified.

The idea advanced that it would be better to give the money that would be spent in a jollification to the poor, is a good one but who is going to collect it?

### That New Fair.

There has been a lull in the new fair movement, but Bellefonte papers assure us the matter is not dead and will be pressed forward after the election excitement has died off. Any ground near Bellefonte will cost a precious sum and will be the heavy item to surmount, Hasn't Bellefonte got a man with a fat purse to step into the enterprise and with true nobility donate a sufficient sum to pay for the ground?—*Hornet:*

—Ragage Master George Benton of Hollidaysburg has in possession a piece of the hardtack that formed the rations to the soldiers at Camp Cameron in 1861. It was sent home by Corporal Harry Keeley and was preserved a memento of the late unpleasantness by Mrs. Keeley, who kept it in a glass case with her collection of war relics. The hardtack is one of the round kind which the soldiers condemned and to express their disapproval held a mock funeral at which the boxes were burned with the honors of war.

—Our readers may be interested in the exact vote of Huntingdon county upon part of the ticket. On the judgship the vote was for John G. Love, R., 3696; C. M. Bower, D., 2296; Ames, Pro., 296. Love's Plurality, 1400. His plurality in Centre county is 73, so Love leads Bower in the district 1473 votes. For Governor Hastings 4059; Singerly 1884; Hawley, Prohibition, 233; Ailman, Peoples, 311. Hastings leads Singerly 2175.

—There is to be an entertainment in the Y. M. C. A. gymnasium on Thanksgiving night, November 29th. It will more than likely resolve itself into a reproduction of the feast of musical novelties that the Bellefonte people heard rendered by the Amyteur Operatic Ministrels. Solos, quartettes, choruses and ludicrous conversationalism will make up the numbers on the program.

—The funeral of Col. D. K. Tate, on Wednesday afternoon, was largely attended. Rev. J. H. McGarrah conducted the services and the pall-bearers were William H. Poorman, Wm. H. Derstine, Wm. T. Speer, W. S. Hunter, S. H. Deihl and C. M. Parrish.

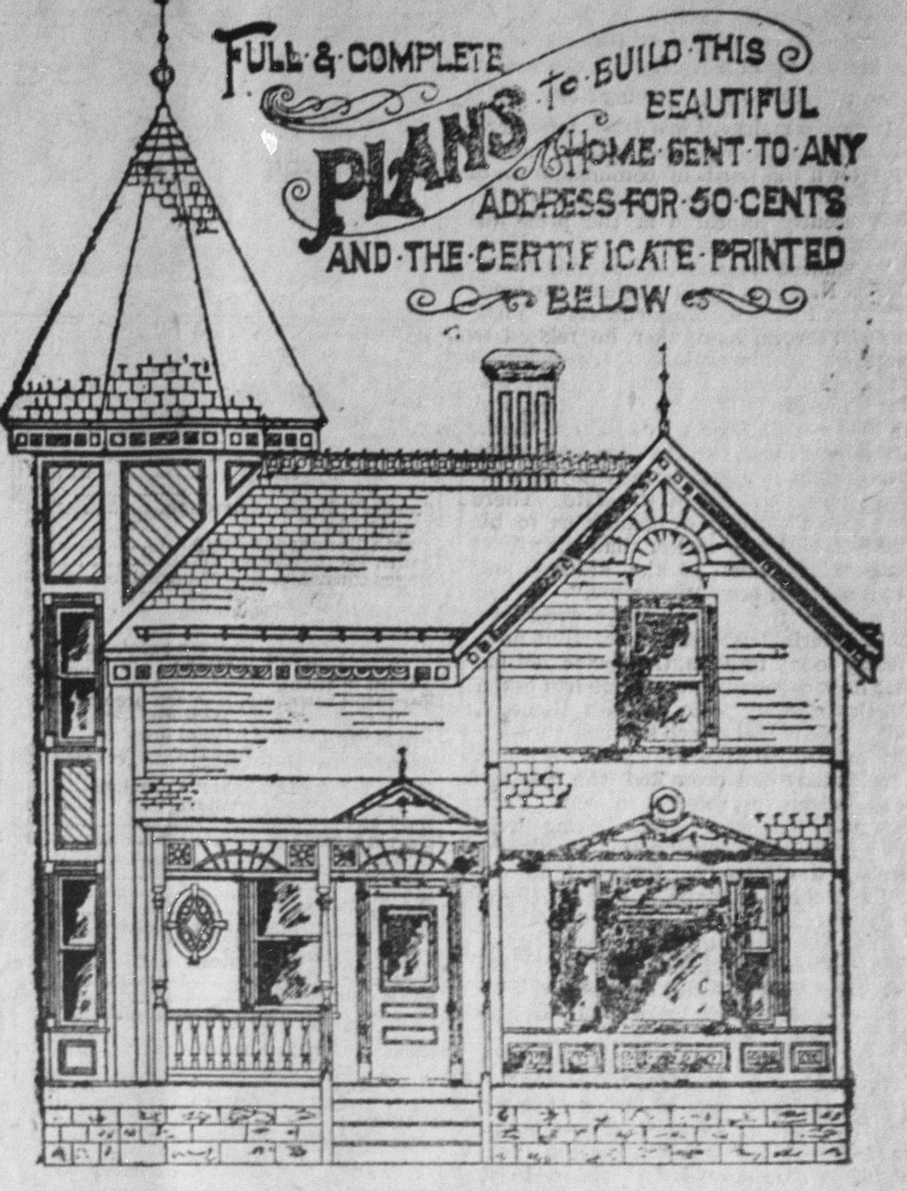
FULL & COMPLETE PLANS to BUILD THIS BEAUTIFUL HOME SENT TO ANY ADDRESS FOR 50 CENTS AND THE CERTIFICATE PRINTED BELOW

## THE TWILIGHT COTTAGE NO. 15.

**This 7 room frame cottage can be built for $2500, the price varying slightly according to locality.**

Our readers will be pleased to know that we have secured authority to offer the complete plans and specifications of the "Twilight" Cottage No. 16, on the above terms, 50 cents and the certificate below clipped from this paper.

A set of these plans contains five sheets, each sheet 14x25 inches, blue-printed, such as are used by architects, engineers and builders.

SHEET No. 1 consists of views of front elevation, and prospective.

SHEET No. 2 consists of side elevation and interior sectional views.

SHEET No. 3 illustrates different floor plans.

SHEET No. 4 shows various details, sections of porch, door frame, window frame, stairs, etc.

SHEET No. 5 covers full specifications, itemized estimate of cost of all materials used, cost of labor, with full particulars and advice regarding division of cost of various lines of materials, instructions and suggestions to builder, etc.

Any one interested in a cheaper cottage can use the certificate to cover the "Pansy" Cottage No. 12, "Rosebud" Cottage No. 20 or "Evergreen" Cottage No. 22, shown below, the plans for which are fully as complete and elaborate. These are engraved on fine bond paper, and will be supplied by the REPUBLICAN on same conditions. Two plans will be sent postpaid for $1.00 and two certificates from this paper, three plans $1.50 and three certificates, or all four plans for $2.00 and four certificates.

☞ This Certificate when accompanied with 50 cents will entitle holder to a full and complete set of Plans with specifications of either of the following cottages:

| | |
|---|---|
| PANSY | Cottage No. 12 |
| TWILIGHT | " No. 15 |
| ROSEBUD | " No. 20 |
| EVERGREEN | " No. 22 |

All plans are under the supervision of the UNIVERSAL PLAN COMPANY; they are drawn to a scale and are mechanically correct and guaranteed ready to Build from—everything that can be furnished by a competent architect being provided for. They are neatly wrapped in pasteboard tube and sent postpaid to any address on above terms.

An architect would require upwards of $25.00 for furnishing plans with all the details given in ours and readers of the REPUBLICAN are thus afforded an opportunity seldom offered. Every one is interested in building to some extent and with the valuable fund information given at a minimum cost you should not hesitate to take advantage of this offer. Send all orders direct to the REPUBLICAN office, Bellefonte, Pa.

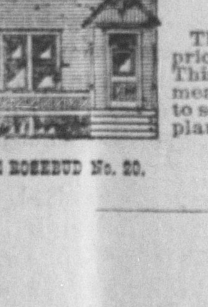

THE ROSEBUD No. 20.

### THE ROSEBUD COTTAGE NO. 20.

This 5 room cottage can be built for $1,000, the price varying slightly according to locality. A marvel in completeness in every way. Plans and specifications of this are well worth twenty times the price asked.

### THE EVERGREEN COTTAGE NO. 22.

This 3 room cottage can be built for $750, the price varying slightly according to locality. This is just the thing for persons of moderate means and none of our readers should hesitate to send 50 cents for the complete and elaborate plans and specifications.

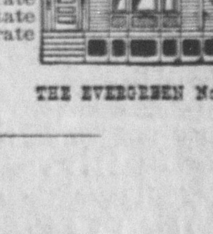

THE EVERGREEN No. 22.

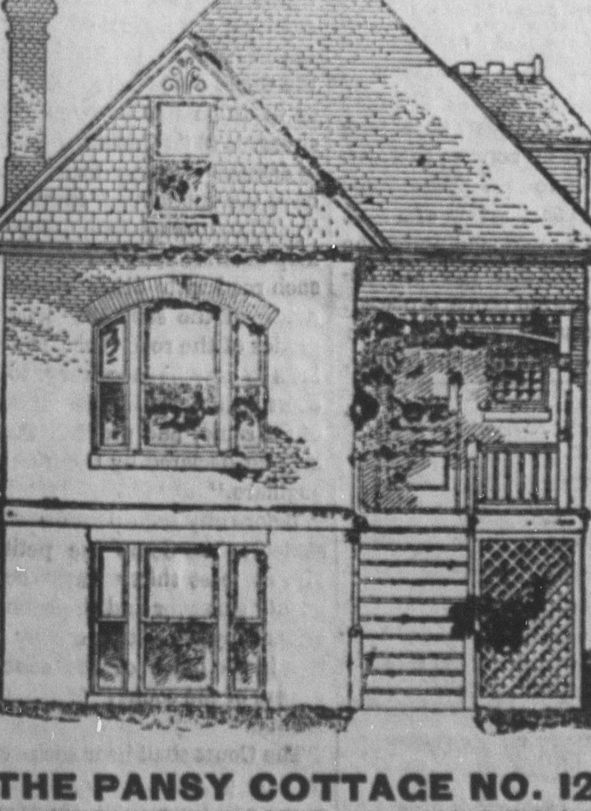

### THE PANSY COTTAGE NO. 12.

This 5-room cottage, besides attic room and bath room, may be built in brick for $1700, or frame for $1400, the price varying slightly according to locality.

"A HANDFUL OF DIRT MAY BE A HOUSE-FUL OF SHAME." CLEAN HOUSE WITH

SAPOLIO

—Some advanced thinker, says an exchange, has sprung a startling scheme upon an awe-stricken world. It is nothing less than of digging down into the bowels of the earth to get all the heat we need. If we go far enough, says the advanced thinker, a couple of miles or so, we shall tap the eternal heat of the earth, and we can pipe it anywhere we like, like the heat which passes from your furnace in the cellar to the registers in the various rooms of your house.

—John H. Frain, a son of the well known Lamar granger, Isaac Frain, died at Pueblo, Col., on last Thursday. Deceased was 32 years of age and left this county for Kansas in the spring of 1885 where he remained for five years, until moving to Pueblo. His remains were taken to Salina, Kan., for burial and a wife and two children mourn his death. Memorial services were held in the Evangelical church at Jacksonville on Sunday, conducted by Rev. Wallis.

—The *Watchman* this week seems pretty sick over Tuesday's election. Well, it was a bitter pill to swallow, but there comes a time in the life of everything when a good cleaning out is a blessing, and in this case it undoubtedly is a blessing for the country.

The death of Col Tate and E. M. Blanchard, Esq., leaves but six surviving members living in this place of the old Bellefonte Band organized in 1856. They are as follows: W. W. Montgomery, F. Potts Green, John T. Johnston, Jacob Shrom, George A. Bayard, Sr., and W. S. Tripple.

SULPHUR BITTERS

*The Greatest Blood Purifier* KNOWN.

This Great German Medicine is the cheapest and best. 128 doses of SULPHUR BITTERS for $1.00, less than one cent a dose. It will cure the worst case of skin disease, from a common pimple on the face to that awful disease Scrofula. SULPHUR BITTERS is the best medicine to use in all cases of such stubborn and deep seated diseases. Do not ever take [illegible] BLUE PILLS or mercury, they are deadly. Place your trust in SULPHUR BITTERS, the purest and best medicine ever made.

Don't Wait. Your Kidneys are out of order. Use SULPHUR BITTERS. If you are sick, no matter what ails you, use Sulphur Bitters!

Is your Tongue Coated with a yellow sticky substance? Is your breath foul and offensive? Your stomach is out of order. Use Sulphur Bitters immediately. Don't wait until you are unable to walk, or are flat on your back, but get some at once, it will cure you. Sulphur Bitters is The Invalid's Friend.

Is your Urine thick, ropy, cloudy, [illegible] The young, the aged and tottering are soon made well by its use. Remember what you read here, it may save your life, it has saved hundreds. Don't wait until to-morrow,

Try a Bottle To-day!

Are you low-spirited and weak, or suffering from the excesses of youth? If so, SULPHUR BITTERS will cure you.

Send 3 2-cent stamps to A. P. Ordway & Co., Boston, Mass., for best medical work published?

BREAKFAST—SUPPER.

EPPS'S

GRATEFUL—COMFORTING.

COCOA

BOILING WATER OR MILK.

FREE TRIALS convince the skeptic and point the way which if followed leads to

VIGOROUS HEALTH [illegible] MEN

Prof. HARRIS' SOLUBLE MEDICATED Pastille

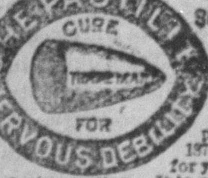
THE PASTILLE CURE FOR NERVOUS DEBILITY

Has been put up in a proprietary form since 1878, and has been used for years prior to that time in private practice. It is no untried nostrum, of doubtful reputation, but a genuine specific for a very prevalent disease. Thousands of men, of all ages, have at some time in life brought on nervous debility and exhaustion, with organic weakness, by over brain work, excesses, too frequent indulgence or indiscretion and vicious habits, and it is to these that we offer a remedy that will, by its direct action upon the seat of the disease, stop the drain and restore the patient to vigorous health and strength.

Our method of introducing Prof. Harris' Pastille treatment is one which commends itself to all sensible persons—for the reason that we supply it upon their judgment of its value. We ask of our patrons nothing in the way of expense beyond a postal card and a two cent postage stamp. The postal card to be used in sending us their full address and the postage stamp for the letter returning the statement of their case for which we supply them with a question blank, to be filled out, and an envelope addressed to ourselves for use in returning it when filled.

FREE TRIAL PACKAGE. When we receive the statement on blank we prepare eight days' treatment and forward it by mail and prepay postage thereon—and along with the eight days' treatment we send full directions for using. The treatment in no way interferes with a person's attention to business, and causes no pain or inconvenience in any way.

We are so positive that it will give perfect satisfaction that we leave the matter of sending orders entirely with those using the free trial treatment. Having satisfied those sending for trial packages of our ability to benefit their sexual condition we feel that they are more largely interested than ourselves in continuing the use of the Pastilles. Even then we do not attempt to rob them by demanding high prices. On the contrary, we make the prices as low as possible, and the same to all. They are as follows: $3 for one month; $5 for two months; $7 for three months.

These prices secure the delivery of the Pastilles by mail. If desired by express we leave the patient to pay the charges. For over ten years we have operated our business upon this plan with satisfactory results.

We ask all persons needing treatment for any of the secret ills which come to mankind through a violation of nature's laws to send us their address on postal card or by letter and allow us to convince them that PROF. HARRIS' SOLUBLE MEDICATED PASTILLES have merit and are what they need.

All communications confidential and should be addressed to

The HARRIS REMEDY CO., Mfg. Chemists
96 Beekman St., NEW YORK CITY, N.Y.

[illegible]

IVORY SOAP

IVORY

IT FLOATS

BEST FOR SHIRTS.

THE PROCTER & GAMBLE CO. CIN'TI.

## THE OLD STORY.

### Republican Congressman Being Counted Out in the South.

Washington, November 8.—The indications are that the Fifty-fourth congress will open with numerous contests for seats in the house of representatives from the southern states. Reports received at republican headquarters make it plain that unless there is a change, either of mind or conditions, there will be at least three contests from Louisiana, one or two from Virginia, and some from North Carolina and Tennessee, with a possibility of such contests from Alabama, Kentucky and Arkansas.

Secretary Perris, of the Louisiana republicans committee, claims in a telegram to Chairman Babcock, of the national committee, that the democrate have been defeated in three congressional districts, but expresses the conviction that they will be counted and says that contests will be made for three seats in the house. He adds that fraud, intimidation, and violence can be proven. The republicans in the Seventh Virginia district assert that the democratic candidate in that district is defeated by a majority of at least 900 but claims that they have evidence that the count is being so manipulated as to reverse the result and say their candidate—Walker by name—will contest.

Congressman Settle represents that but for fraudulent practice in North Carolina, the republicans would carry the state. He has been authorized by Chairman Babcock to employ counsel to represent the republicans in every county of the state. It is probable that some of these contests involving congressmen will not be settled until they reach the house.

### A Story of Hastings.

Gen. D. H. Hastings, Governor-elect of Pennsylvania, has reached a position toward which his ambition has turned from his earliest days. He has gained the eminence of ruler of the Commonwealth by a vote which he never could have dreamed of, however. Since he began to count, since he earned his first penny—and gave it into the treasury of his family—the general had decided he would one day be Governor. His ambition was discovered first by Col. J. P. Coburn, a physician-lawyer of Centre county, who did the best he knew to strengthen the resolution. He has been a staunch friend of the Governor's during life. One day, in Bellefonte, Col. Coburn met Hastings on an out-of-the-way street. The boy was declaiming. "What are you doing?" inquired the colonel. "I'm practicing," answered "Dan," by which name he was generally called; "I will be Governor of Pennsylvania when I grow up." The idea never left Hastings. It was dominant when he entered politics and as a stripling surprised older heads by his activity; it was still with him when he was chosen for Adjutant General by Gov. James A. Beaver. Gen. Hastings has a widowed sister living near Akron, O. About two years ago he visited her. "When I am Governor of Pennsylvania I will buy you the best farm in this country," promised the brother. She will get the farm now.

Only once during his career did Gen. Hastings stand on any other than the Republican platform. That time was during the campaign just closed so gloriously. It happened at Corry. Eben Brewer and Maj. W. A. Brown took the general's party to see the northwestern hatchery of the Pennsylvania Fish Commission. There was a flimsy pretext for a platform laid across one of the pools in which were trout. Hastings, Brewer and Brown are big men. They stepped upon the platform. There was a sudden cracking of timber. The next instant willing hands were reached down to fish the Governor out of four feet of water. The others got out themselves.—Thursday's Pittsburg *Times*.

### Mark Twain's New Book.

Mark Twain's most popular and successful books have been sold by subscription and the American Publishing Company of Hartford, Conn., announce for early publication his new book "The Tragedy of Pudd'nhead Wilson and the Comedy Those Extraordinary Twins." The Tragedy and Comedy were at first a dual story—two stories in one—and the author's account, as given in the preface, of the difficulty he had in writing the book, of the incompatibility of some of the characters and of his having to finally separate them by pulling one of the stories out by the roots and leaving the other—a kind of literary Caesarean operation, is certainly one of the most original, breeziest and cleverest chapters—choice fun—that has been written for many a day. We are told that "There is a time to laugh" and The Churchman says, "The reader will begin to smile at the very first paragraph."

The book will be sold only by subscription and as it possesses, in a pronounced degree, the remarkable characteristice of the author's best works it is sure to have a large sale. Each page will be beautifully illustrated with marginal sketches, the work of one of our best artists, and the publishers have wisely decided to sell the volume at a popular price—bringing it within the reach of all.

J. W. Keeler & Co., of Philadelphia, Pa. have the exclusive right of sale in the states of Pennsylvania, New Jersey, Delaware and Maryland and their advertisement for agents appears in another column. All applications for agencies in their field should be sent direct to them.

### Marriage Licenses.

Following is the list of marriage licenses granted by the register of Centre county during the past week:

Fred H. Fritts and M. M. Harman, both of Bellefonte.

Guy Hillard and Maria Harpster, both of Ferguson Twp.

Robt. E. Gentzel, of Spring Twp. and Annie R. Miller, of Bellefonte.

Charles C. Weaver, of Aaronsburg, Annie Breon, of Penn Twp.

Samuel A, Rishel and Etta M. Pottsgrove, both of Philipsburg.

George C. Dukens and Bertha Harpster both of Patton Twp.

Wm. Dawson and Lidie Thompson, both of Bellefonte.

John D. Auman, of Potter Mills, and Anda M. Bidlyon, of Tusseyville.

Elmer J. Schenck and Lillie W. White, both of Howard.

Charles Lucas and Effie Viehdorfer, both of Moshannon.

Hugh S. Taylor and Kittie L. Bauer, both of Bellefonte.

Martin Smith, of Marengo and Mary E. Adams, of Patton township,

The *Review of Reviews* for November in its editorial department ("The Progress of the World") has some suggestive paragraphs bearing on the present attemps at 'municipal housecleaning" in the great cities of New York, Chicago and San Francisco, and takes the occasion to emphasize certain lessons to be learned from European municipal experience. In speaking of Glasgow's system of street cars, owned and operated by the municipality, the editor points out that this responsibility was not undertaken by the city until the municipal government had been tested with many large enterprises which it had shown its fitness to control and operate successfully; it is now managing its street car service, says the *Review*, as successfully as the best of our American cities manage their fire departments.

### The Future of Temperance.

The thirty-two State Legislatures that meet in January, 1895, will probably be called upon in every instance to deal with the temperance question. Where there are now fairly good laws on the subject an effort will be made to strengthen them, and where there are poor laws there will be an energetic attempt to substitute better ones, and where prohibition prevails amendments tending to aid in its enforcement will be passed. As most of the Legislatures that will be caused to act upon the question will be newly elected bodies the position they may take will reflect in a general manner the latest phase of public sentiment on this subject.

### Married.

At the Methodist parsonage in Bellefonte, November 8, by Rev. J. H. McGarrah, Martin Smith and Mary E. Adams.

Purify your blood, tone up the system, regulate the digestive organs by taking Hood's Sarsaparilla. Sold by all druggists.

—Mr. A. Bowman Weaver, of Clearfield, is to be married in St. Louis, Mo., on the 20th to Mrs. Nannie Woods *nee* Miss Shaw, of Clearfield, a sister of Mrs. James Thompson, of Centre Furnace, thi county.

The Keystone Watch Case Co. of Philadelphia, the largest watch case manufacturing concern in the world, is now putting upon the Jas. Boss Filled and other cases made by it, a bow (ring) which cannot be twisted or pulled off the watch.

It is a sure protection against the pickpocket and the many accidents that befall watches fitted with the old-style bow, which is simply held in by friction and can be twisted off with the fingers. It is called the

Non-pull-out

and CAN ONLY BE HAD with cases bearing their trade mark—

Sold only through watch dealers, without extra charge.

Don't use your knife or finger nails to open your watch case. Send for an opener (free).

## THE KEYSTONE STATE.

### Hastings Will Have Plurality of at Least 242,000.

Philadelphia, November 9,—Official returns from all but a few counties and careful unofficial footings for those few show a plurality for Hastings of 242,745. The full vote for the various candidates on the state ticket follows:

Governor—Hastings, 573,168; Singerly, 330,423; Allman, 13,164; Hawley, 18,430. The people's and prohibition vote is not complete, a number of counties having failed to report the vote for those candidates.

Lieutenant Governor—Lyon, 563,316; Rilling, 330,389.

Auditor General—Mylin, 567,583 Magee 327,882.

Secretary of Internal Affairs—Latta, 565-731; Greenland, 327,096.

Congressman-At-Large—Grow, 570,219; Huff, 550,960; Meyer, 329,968; Collins, 332,388.

### A South Ward Democrat Has His Say.

The following letter received this morning is self-explanatory, and can easily be understood without comment by us:

EDITOR DAILY NEWS,

SIR:—The *Watchman* came on Friday extremely bitter on the people of the democratic party who saw fit to support Gen. Hastings on Tuesday last.

I am happy to say that I am one of those South Ward democrats who voted for him and have nothing to regret, as I would do the same again if I got a chance next Tuesday.

I do not blame Mr. Meek for voting as he pleases, or trying, through the columns of the *Watchman*, to persuade others to do the same, but I do blame him for criticising me and others after we have voted. I never received one cent, either of favor or anything else, from the party, nor do I ever propose to ask any, while he has been pretty fairly rewarded for what he has done. However, I think this is just about what got the matter with the democratic party last Tuesday, for you can look the field over and you will see that those men who were appointed to an office of any consequence have lived fat off the party, and the small appointments that were given were given to those who never did anything at all, or to boys who had not a vote.

The above applies to this locality to the letter, and everyone who knows anything knows this.

Mr. Meek should think well before he would attack these parties, for I will bet the last dollar I have he will be rapping at the Democratic door as soon as this term expires for some other democratic office and he will ask those whom he is now helping to belittle, to help him.

A DEMOCRAT.

### A Murderous Assault.

Pottsville, Pa., November 8.—William Breininger, a foreman of a repair force of the Philadelphia and Reading Railroad company, was assaulted with a sledge hammer in the hands of a Hungarian laborer named Mike Dingo, this evening, shortly before quitting time and fatally injured. The assault was committed at the Mine Hill crossing, near Connors. Breininger had reprimanded Dingo for neglecting his work, and he, in a fit of temper, seized a ten pound hammer and struck him a fearful blow on the side of the head, crushing in his skull in several places. Dingo was arrested.

MALARIAL POISON

Results from atmospheric conditions, unclean premises, imperfect ventilation and more frequently from the deadly SEWER GAS. A general rundown and impoverished condition of the blood ensues, and if not corrected, Catarrh, Bronchitis, and even Consumption may be the result. S. S. S. promptly corrects all these evil effects.

Mr. J. A. Rice, Ottawa, Kan., writes: For three years I was troubled with Malaria, which caused my appetite to fail, and I was so reduced in flesh, that life lost its charms. I tried mercurial and potash remedies, but could get no relief. I then decided to try A few bottles of this wonderful medicine made a complete and permanent cure, and I now enjoy better health than ever.

S.S.S.

Our Treatise on Blood and Skin Diseases mailed free to any address.

SWIFT SPECIFIC CO., Atlanta, Ga.

[illegible] CURES WHERE ALL ELSE FAILS. Best Cough Syrup. Tastes Good. Use in time. Sold by druggists. 25 CTS

STOCKS

If you desire to invest in stocks in a safe and legitimate manner without care and worry, subscribe to our discretionary accounts, which will pay you from 2 to 8 per cent. weekly in an active market. It will pay you more than double the average rate of interest in any ordinary business pursuits. Deposits received from $20 to $1,000.

We will be pleased to furnish you references as to our success in the past, and what we are doing for others; if you are situated where you cannot call on us in person, address your communications to the

Metropolitan News Co.,
48 Congress St., Boston, Mass.

We remit profits once a week and principal on three days' notice. Parties preferring to do their own investing, are advised to subscribe to our Daily Market Letters, which give you important information in active stocks, and will enable you to make money if you do your own speculating. Rates, $4.00 per month; or with telegrams of important changes, $20.00 per month; address

Metropolitan News Company
48 CONGRESS ST.,
Lock Box 2263. Boston, Mass

oct26-6m

A DIVIDEND PAYER.

The Gold Dollar Mining Company

OF CRIPPLE CREEK, COLORADO.
Organized under Laws of Colorado. Capital Stock, 700,000 shares, par value one dollar each,
FULL PAID AND NON-ASSESSABLE.
150,000 Shares in Treasury.

The mine is located in the richest portion of the celebrated gold producing district of Cripple Creek, and is held under a United States patent.

Work is carried on day and night, and high grade ore is being taken out in large quantities.

In January, 1894, the Company will begin paying regular monthly dividends at the rate of 2400 per annum on the amount invested.
H H OFFICER, Sec. and Treas.

A limited amount of the shares are now offered

AT 50 CENTS PER SHARE,

Stock, Prospectus and experts report may be obtained from the banking house of

H R LOUNSBERY, 57 Broadway, N. Y.

The ART AMATEUR.

BEST AND LARGEST PRACTICAL ART MAGAZINE
(The only Art Periodical awarded a Medal at the World's Fair.)
*Invaluable to all who wish to make their living by art or to make their homes beautiful.*

FOR 10c. we will send to any one mentioning this publication, a specimen copy, with superb color plates (for copying or framing) and 8 supplementary pages of designs (regular price 35c). Or for 25c. we will send also "Painting for Beginners" (96 pages.) 10c.

MONTAGUE MARKS,
23 Union Square, N. Y.

21-tf

PARKER'S HAIR BALSAM

Cleanses and beautifies the hair. Promotes a luxuriant growth. Never Fails to Restore Gray Hair to its Youthful Color. Cures scalp diseases & hair falling. 50c, and $1.00 at Druggists

ARE YOU CONSUMPTIVE

Use Parker's Ginger Tonic. It cures the worst Cough, Weak Lungs, Debility, Indigestion, Pain, Take in time. 50 cts.

HINDERCORNS. The only sure cure for Corns. Stops all pain. 15c. at Druggists, or HISCOX & CO., N. Y.

DR. PEFFER'S

FEMALE PILLS.

NEW DISCOVERY. NEVER FAILS. A new, reliable and safe relief for suppressed, excessive, scanty or painful menstruation. Now used by over 30,000 ladies monthly. Invigorates these organs. Beware of imitations. [illegible] paper, $2 per box, or trial box $1. [illegible] sealed in plain wrapper. [illegible] stamps for particulars. Address PEFFER [illegible] ASSOCIATION, Chicago, Ill.

PEFFER'S NERVIGOR

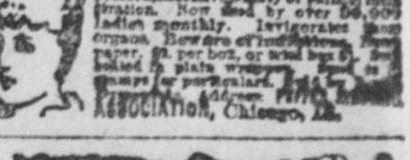

WHAT PEFFER'S NERVIGOR DID.

It acts powerfully and quickly. Cures when all others fail. Young men regain lost manhood; old men recover youthful vigor. Absolutely Guaranteed to cure Nervousness, Lost Vitality, Impotency, Nightly Emissions, Lost Power, either sex, Failing Memory, Wasting Diseases, and all effects of self abuse or excesses and indiscretion. Wards off insanity and consumption. Don't let druggists impose a worthless substitute on you because it yields a greater profit. Insist on having PEFFER'S NERVIGOR, or send for it. Can be carried in vest pocket. Prepaid plain wrapper, $1 per box, or 6 for $5, with A Positive Written Guarantee to Cure or Refund the Money. Pamphlet free. Sold by druggists. Address PEFFER MEDICAL ASS'N, Chicago, Ill.

Sold by C. M. PARRISH, Druggists.
Bellefonte, Pa.

WRIGHT'S INDIAN VEGETABLE PILLS

Cleanse the Bowels and Purify the Blood! Cure Diarrhœa, Dysentery and Dyspepsia, and give healthy action to the entire system.

Wheat and Grass

grow best when planted with Pure Bone Dust. A fertilizer that always brings a crop, always improves the soil. Sold direct to farmers $27.00 per ton. No agents. Samples free.

York Chemical Works, York, Pa.

ERRORS OF YOUTH

and Obscure Diseases speedily and permanently cured by the celebrated specialist

DR. LOBB, 329 N. 15th St. Philada., Pa.

No deception, no false representation. I will cure you positively and make you vigorous and strong. Treatment by mail a specialty and strictly confidential. Send 4c. in stamps for book on HOME CURE TREATMENT

SPEEDY and LASTING RESULTS.

FAT PEOPLE

You can get this. No inconvenience. Simple, sure. ABSOLUTELY FREE from any injurious substance. LARGE ABDOMENS REDUCED. You can stay this.

We GUARANTEE a CURE or refund your money. Price $3.00 per bottle. Send 4c. for treatise. TREMONT MEDICAL CO., Boston, Mass.

PILES

"ANAKESIS" gives instant relief and is an infallible Cure for Piles. Price $1. By Druggists or mail. Samples free. Address "ANAKESIS," Box 2416, New York City.

WEBSTER'S INTERNATIONAL DICTIONARY

Entirely New. Abreast of the Times. A Grand Educator.

Successor of the "Unabridged."

Ten years spent in revising, 100 editors employed, and more than $300,000 expended.

*Everybody* should own this Dictionary. It answers all questions concerning the history, spelling, pronunciation, and meaning of words.

*A Library in Itself.* It also gives the often desired information concerning eminent persons; facts concerning the countries, cities, towns, and natural features of the globe; particulars concerning noted fictitious persons and places; translation of foreign quotations, words, and proverbs; etc., etc., etc.

*This Work is Invaluable* in the household, and to the teacher, scholar, professional man, and self-educator.

*Sold by All Booksellers.*

G. & C. Merriam Co.
*Publishers,*
*Springfield, Mass.*

WEBSTER'S INTERNATIONAL DICTIONARY

Do not buy cheap photographic reprints of ancient editions.

Send for free prospectus.

## Pennsylvania Railroad.

BALD EAGLE VALLEY RAILROAD.—TIME Table, May 27th, 1894.

| STATIONS | Dis | A.M | A.M | P.M |
|---|---|---|---|---|
| | | | WESTWARD | |
| LOCK HAVEN | | 4 35 | 8 37 | 4 15 |
| Flemington—f | 1.8 | 4 39 | 9 41 | 4 19 |
| Mill Hall | [illegible] | 4 41 | 9 43 | 4 21 |
| Beech Creek | 8.3 | 4 52 | 9 54 | 4 32 |
| Eagleville—f | 9.9 | 4 55 | 9 57 | 4 35 |
| Howard | 14.5 | 5 04 | 10 06 | 4 44 |
| Mt. Eagle—f | 17.7 | 5 10 | 10 12 | 4 50 |
| Curtin | 19.9 | 5 14 | 10 16 | 4 54 |
| Milesburg | 23.5 | 5 22 | 10 24 | 5 02 |
| BELLEFONTE | 25.2 | 5 32 | 10 34 | 5 12 |
| Milesburg | 23.5 | 5 42 | 10 44 | 5 27 |
| Snow Shoe Int | 24.8 | 5 45 | 10 47 | 5 30 |
| Unionville | 28.5 | 5 52 | 10 54 | 5 37 |
| Julian | 32.9 | 6 01 | 11 03 | 5 46 |
| Martha | 37.0 | 6 09 | 11 11 | 5 54 |
| Port Matilda | 40.4 | 6 17 | 11 19 | 6 02 |
| Hannah—f | 43.7 | 6 25 | 11 27 | 6 10 |
| Fowler—f | 45.0 | 6 27 | 11 29 | [illegible] |
| Dix—f | 46.2 | 6 30 | 11 32 | [illegible] |
| Bald Eagle | 49.3 | 6 36 | 11 38 | [illegible] |
| Vail | 51.1 | 6 40 | 11 42 | 6 25 |
| East Tyrone | 53.0 | 6 44 | 11 46 | 6 29 |
| TYRONE | 54.2 | 6 50 | 11 52 | 6 35 |

| STATIONS | Dis | A.M | P.M. | P.M. |
|---|---|---|---|---|
| | | | EASTWARD | |
| TYRONE | | 8 10 | 3 10 | [illegible] |
| East Tyrone | 1.6 | 8 16 | 3 16 | [illegible] |
| Vail | 3.1 | 8 20 | 3 20 | [illegible] |
| Bald Eagle | 5.0 | 8 24 | 3 24 | [illegible] |
| Dix—f | 8.0 | 8 30 | 3 30 | [illegible] |
| Fowler—f | 9.2 | 8 33 | 3 33 | [illegible] |
| Hannah—f | 10.6 | 8 35 | 3 35 | [illegible] |
| Port Matilda | 13.9 | [illegible] | 3 42 | [illegible] |
| Martha | [illegible] | [illegible] | [illegible] | [illegible] |
| Julian | [illegible] | [illegible] | [illegible] | [illegible] |
| Unionville | [illegible] | [illegible] | [illegible] | [illegible] |
| Snow Shoe Int | [illegible] | [illegible] | [illegible] | [illegible] |
| Milesburg | [illegible] | [illegible] | [illegible] | [illegible] |
| BELLEFONTE | [illegible] | [illegible] | [illegible] | [illegible] |
| Milesburg | [illegible] | [illegible] | [illegible] | [illegible] |
| Curtin | 34.4 | [illegible] | 4 46 | [illegible] |
| Mt Eagle—f | 36.6 | [illegible] | 4 50 | [illegible] |
| Howard | 39.8 | [illegible] | [illegible] | [illegible] |
| Eagleville—f | 44.4 | 10 15 | 5 05 | [illegible] |
| Beech Creek | 45.0 | 10 18 | 5 08 | [illegible] |
| Mill Hall | 51.8 | 10 29 | 5 19 | [illegible] |
| Flemington | 52.5 | 10 31 | 5 21 | [illegible] |
| LOCK HAVEN | 54.2 | 10 35 | [illegible] | [illegible] |

LEWISBURG AND TYRONE RAILROAD Time Table in effect May 27th, 1894.

| Westward P.M | A.M | Dis. | Stations | Dis. | Eastward A.M | P.M |
|---|---|---|---|---|---|---|
| 4 50 | 10 00 | | SCOTIA | 25.6 | 9 20 | [illegible] |
| 5 07 | 10 19 | 5.8 | Fairbrook | 20.3 | 9 02 | [illegible] |
| 5 19 | 10 23 | 8.7 | Penna. Furnace | 16.9 | 8 51 | [illegible] |
| 5 25 | 10 40 | 10.6 | Hostler f | 15.0 | 8 45 | [illegible] |
| 5 31 | 10 46 | 12.3 | Marengo f | 13.3 | [illegible] | [illegible] |
| 5 35 | 10 51 | 13.5 | Loveville f | 12.1 | 8 35 | [illegible] |
| 5 41 | 10 58 | 15.2 | Furnace Road f | 10.4 | 8 29 | [illegible] |
| 5 44 | 11 01 | 15.8 | Dungarvin f | 9.8 | 8 26 | [illegible] |
| 5 52 | 11 10 | 18.2 | Warriors Mark | 7.4 | 8 18 | [illegible] |
| 6 01 | 11 20 | 20.5 | Pennington | 5.1 | 8 09 | [illegible] |
| 6 12 | 11 32 | 23.5 | Stover | 2.1 | 7 58 | [illegible] |
| 6 20 | 11 40 | 25.6 | TYRONE | | 7 50 | 3 10 |

LEWISBURG AND TYRONE AND BALD EAGLE VALLEY R R.—Time Table in effect Nov 20, 1893

| Dis. | Westward a.m. | p.m. | | | Eastward a.m. | p.m. |
|---|---|---|---|---|---|---|
| .4 | 5.40 | 1.58 | MONTANDON | | 9.10 | [illegible] |
| 1.3 | 6.10 | 2.08 | Ar. LEWISBURG Lv | | 9.00 | [illegible] |
| 1.3 | 6.15 | 2.08 | Lv. LEWISBURG Ar | | 9.00 | [illegible] |
| 5.4 | 6.23 | 2.17 | Biehl f | | 8.52 | [illegible] |
| [illegible] | 6.28 | 2.22 | Vicksburg f | | 8.47 | [illegible] |
| 10.7 | 6.37 | 2.31 | MIFFLINBURG | | [illegible] | [illegible] |
| 12.1 | 6.42 | 2.36 | Barber f | | 8.33 | [illegible] |
| [illegible] | 6.47 | 2.41 | Swengle f | | 8.27 | [illegible] |
| 16.1 | [illegible] | 2.45 | Millmont | | [illegible] | [illegible] |
| [illegible] | 6.58 | 2.51 | GLEN IRON | | 8.17 | [illegible] |
| [illegible] | 7.07 | [illegible] | Pardee f | | 8.08 | [illegible] |
| [illegible] | 7.18 | 3.11 | Cherry Run f | | 7.57 | [illegible] |
| [illegible] | 7.27 | [illegible] | Paddy Mt. Tunnel f | | 7.48 | [illegible] |
| [illegible] | 7.31 | [illegible] | Ingleby f | | 7.45 | [illegible] |
| [illegible] | 7.38 | 3.30 | Coburn | | 7.38 | [illegible] |
| [illegible] | 7.45 | 3.37 | Zerby f | | 7.30 | [illegible] |
| 42.4 | 7.55 | 3.47 | Rising Springs | | 7.21 | [illegible] |
| [illegible] | 8.02 | 3.53 | Penn's Cave f | | 7.14 | [illegible] |
| [illegible] | [illegible] | 4.01 | CENTRE HALL | | 7.06 | [illegible] |
| [illegible] | [illegible] | 4.07 | Gregg f | | 7.00 | [illegible] |
| [illegible] | 8.22 | 4.13 | Linden Hall | | 6.52 | [illegible] |
| [illegible] | [illegible] | 4.15 | OAK HALL | | 6.47 | [illegible] |
| [illegible] | [illegible] | [illegible] | LEMONT | | 6.43 | [illegible] |
| [illegible] | 8.37 | 4.27 | Dale Summit f | | 6.33 | [illegible] |
| [illegible] | 8.47 | 4.37 | Pleasant Gap f | | 6.28 | [illegible] |
| [illegible] | [illegible] | 4.40 | Axemann f | | 6.25 | [illegible] |
| 67.4 | [illegible] | 4.45 | BELLEFONTE | | [illegible] | [illegible] |

For rates, maps, etc., call on Ticket agent or address Thos. E. Watt. P. A. W. D., 110 Fifth Avenue, Pittsburg, Pa.
S. M. PREVOST, Gen'l Manager.
J. R. WOOD, Gen. Pass. Agt.

PENNSYLVANIA RAILROAD (Philadelphia and Erie Division.)—On and after Nov. 20th, 1893.

WESTWARD.

ERIE MAIL leaves Phila daily.... 11 20 p m
" " Harrisburg " ... 3 30 a m
" " William'port " ... 7 10 a m
" " Jersey Shore " ... 7 31 a m
" " Lock Haven " ... 7 55 a m
" " Renovo " ... 8 55 a m
" arrives Erie " ... 3 40 p m
NIAGRA EX. l'ves Phila week d'ys.. 8 50 a m
" " Harrsburg "... 12 10 p m
" arrives at Wmsport "... 3 00 p m
" " Lock Haven "... 4 10 p m
" " Renovo "... 5 15 p m
" " Kane "... 9 20 p m
Passengers by this train arrive in Bellefonte at..... 4 45 p m
FAST LINE leaves Phila. week days. 1 25 p m
" " Harrisburg " ... 3 55 p m
" " Williamsport " ... 7 10 p m
" arrives at Lock Haven " ... 8 07 p m
" " Renovo " ... 9 00 p m
NEWS EX. l'ves Philadelphia daily 4 30 a m
" " Harrisburg....... 8 15 a m
" " Williamsport....... 11 20 a m
" arrives at Lock Haven 12 15 p m
Wms'port Ex. l'vs Phila. week days 4 40 p m
" Harrisburg....... 7 55 p m
" arrive Williamsport. 10 40 p m
Rochester Exp. leaves Phila. w'k d's 8 50 p m
" Harrisb'g 12 01 a m
" arrives Williamsp't 3 55 a m
Williamsp't " leaves Phila. Sun. only 4 30 p m
" Harrisb'g 7 55 p m
" arrives Williamsp't 10 40 p m

EASTWARD.

Sea Shore Express l'vs L Haven w 7 15 a m
" " Jersey Shore. 7 41 a m
" " Wms'port. 8 15 a m
" arrives at Harrisburg 11 30 a m
" " Phila....... 3 00 a m
DAY EX. leaves Kane week days... 6 30 a m
" " Renovo....... 10 20 a m
" Lock Haven....... 11 20 a m
" Williamsport....... 12 30 p m
" arrives at Harrisburg ....... 3 30 p m
" " Philadelphia... 6 50 p m
ERIE MAIL leaves Erie daily....... 3 25 p m
" " " Renovo....... 10 35 p m
" " " Lock Haven....... 11 25 p m
" " " Williamsport......, 12 25 a m
" " arrives at Harrisburg. 3 22 a m
" " " Philadelphia.. 6 50 a m
EXP. NO. 6 leaves Erie....... 7 25 a m
" Kane....... 11 10 a m
" leaves Renovo....... 4 45 p m
" arrives at Harrisburg... 10 00 p m
" "Philadelphia....... 4 30 a m
WMS'PORT EXP. lv,s Wms'port....... 3 25 a m
" " arrives at Harrisburg. 6 10 a m
" arrives at Philadelphia.... 10 20 a m
Philada. Accom. leaves Williamsp't 4 00 p m
" Harrisburg 7 30 p m
" arrives Philada. at 10 15 p m

Erie Mail West, Niagra Express West, a Day Express East make close connection Lock Haven with B. E. V. R. R. trains.

Erie Mail East and West connect at Erie with trains on L. S. & M. S. R. R. at Corry with B. P & W. N. N; at Emporium with B. N. Y. & P. R. R. and at Driftwood with B. V. R. R.

Pictures,

OF ALL KINDS.

Mirrors,

Picture

Frames

James S. Earle & Sons,

816 CHESTNUT STREET, PHILA

**Bellefonte Republican,**

To Correspondents.—No communication published unless accompanied by the real name of the writer.

Correspondents should write upon but one side of the paper, and avoid the use of pale or fancy inks.

EDWARD T. TUTEN.

## Local Department.

—A snow fall is now getting to be of nightly occurrence.

—The laying of the new 12-inch water is rapidly nearing completion.

—If you enjoy good music, go to hear the Ariel Concert on Friday evening.

Geo. T. Bush departed Monday evening for a ten day's business trip to North Carolina,

—Arrangements are being made to run a special train on the Buffalo Run road for the Ariel concert.

Congressman McCormick, of Williamsport, was a recent visitor to Bellefonte, and paid his respects to Gen. Hastings.

—Don't forget the Ariel Concert company's entertainment, for the benefit of the High School library fund, in Garman's opera house Friday night.

- McCoy & Linn are fixing up their furnace, near Milesburg, with a view to resuming operations in the near future.

—Week after next is court week. The district attorney has a large list of Commonwealth cases for trial, which will be a good initiation for the new judge should Judge Furst retire.

**Best Oilcloths 14c to 16c per yard.**

**Crashes 4c per yard.**

**LYON & CO.**

—Dr. Dorman will lecture at the Y. M. C. A. tomorrow night on "absurdities of infidelity." This will be the most humorous lecture of the entire course. Everybody should attend.

—The dedication of the new armory building will take place on or about the 14th of December, and will be one of the greatest military events that has ever taken place in Bellefonte.

—While thinking over how to spend your evenings this week don't forget that the Ariel Concert company will be at the opera house Friday evening, under the auspices of the Bellefonte High School.

—The notice given in this paper, as well as the other town papers, as to the date of the Cash Bazaar's opening in its new location, were all wrong. The correct date is Friday, November 16th. See advertisement in another column.

—The ladies aid society of the United Brethren church will give a sociable at the parsonage on Willowbank street, Thursday, November 22. Chicken, corn soup, ice cream and cake will be served. Everybody is invited to be present.

—W. T. Meyer has already moved to the Bush Arcade, and now with a notion and dry goods store down town, a candy manufactory just across the street, and various other improvements being made, this end of town will soon be booming.

—Residents of Stonevalley are willing to pay $75,000 and give a free right-of-way to the Bellefonte Central railroad company if they will extend their road across the mountain and through that valley to Huntingdon. The offer will be considered by the company.

- On Thursday evening of this week a tea will be held at the residence of Mrs. W. H. Wilkinson by her Sunday school class. Proceeds will be devoted to purchase a new carpet for the Sunday school room. An admission fee of whatever visitors choose to give will be charged. Everybody is invited to attend.

—A family party assembled Tuesday afternoon in the Episcopal church to witness the christening of Col. and Mrs. Fred Reynolds' little son, who was baptised William Frederick, by Rev. Wright. As is usually the case the baby at first objected to the publicity, but finally did as all well behaved children are expected to do, kept quiet.

—According to a proposition made by General Hastings on Monday it is more than likely that his handsome residence on Allegheny street will be occupied during his four years' sojourn in Harrisburg by H. C. Quigley, Esq. As Henry would hardly undertake to keep bachelor's hall on such a large scale, we will leave it for our readers to guess as to what is going to happen.

—Rev. and Mrs. H. A. Grant, who have charge of Saint Paul's A. M. E. church, were successful as Evangelists among all classes of people for a number of years. They were appointed to Bellefonte A. M. E. church at the Pittsburg Annual A. M. E. conference, held at Wheeling, West Va., Oct. 3 1894. Rev. Grant took a theological course at the Western Presbyterian Theological Seminary, Allegheny City.

—One of the largest coal shafts in the Central Pennsylvania coal fields is the one almost completed by the Berwind-White company on their four thousand acre tract near Dubois. When in operation it will have a capacity of from two to three thousand tons daily, and it is estimated it will take fifty years to exhaust the supply at that place. The vein is from six to nine feet in thickness, and the coal of the best quality.

## OF INTEREST TO THE FIFTH.

### What the Command Did During Rifle Practice Season.

The following general orders issued from the headquarters of the Fifth regiment, National Guard of Pennsylvania, under date of November 10, 1894, and which are denominated "General orders No. 8," explain themselves:

1. The rifle practice season having closed on October 31, it is important to know how many of the members of the regiment were sufficiently interested in its standing in the brigade to make a qualifying score. The following are the figures:

| | Sharp-shooters. | Marks-men. | Tot |
|---|---|---|---|
| Field and Staff | 9 | 6 | 15 |
| Company A | 6 | 60 | 66 |
| " B | 14 | 40 | 54 |
| " C | 0 | 48 | 48 |
| " D | 12 | 43 | 55 |
| " F | 7 | 56 | 63 |
| " G | 13 | 44 | 57 |
| " H | 21 | 33 | 54 |
| " I | 17 | 41 | 58 |
| Totals | 99 | 371 | 470 |

The above total of 470 is 39 short of the entire membership of the regiment as shown by the last quarterly return. While this record is very gratifying, yet it would have been better had those who failed to qualify exhibited that measure of interest expected of them and that regard for orders which prompts soldiers to obey implicitly. These 39 derelicts can be spared to the regiment and its future success not be materially jeopardized.

II. Company commanders will at once institute schools for the instruction of their officers and non commissioned officers, and hold regular weekly drills for the full company, taking up the entire routine provided for the company in the drill regulations. A higher rating will be required at the coming spring inspection than was attained by some of the companies at the last one, and on this will depend the interest manifested by officers and enlisted men. Failure in this direction on the part of officers will not be overlooked, and on the part of enlisted men must not be. The undesirable material in each company, developed at the Gettysburg encampment, must be dispensed with and good men enlisted. The regiment cannot possibly hope to obtain a superior rating with such circumstances surrounding it.

The members of the field, staff and non-commissioned staff will be expected to aid and assist the company nearest at their place of residence by their presence at drills, etc.

By order of
Col. Theo Burchfield.

H. C. Quigley,
First Lt. and Adjutant.

### A Voice from Michigan.

Mr. Robert P. Tuten, one of the proprietors of the Republican from 1873 to 1875, now conducting a republican paper at Iron Mountain, Michigan, writes to us as follows about how the republicans did it in that state. His many friends here will no doubt be glad to hear from him, we therefore publish what he says:

Iron Mountain, Mich., Nov. 12 '94.

Dear Brother:—This is a great year for republicans. I was not surprised on receiving your paper this morning to learn that even old Centre had at last rolled up a republican majority. The returns from all over the country had prepared me for this. I hope Centre's flop will mean a good deal to you after 30 years' conflict with the democratic hosts of Centre county you are certainly entitled to all the favor the newly elected officers can give you. I hope you will be right in it from now on. Michigan has given the largest republican majority in its history and our county ticket is elected by over 1,000 majority. When you consider that we only have about 3,000 voters in the county, 1,000 majority means a good deal. In the Michigan state legislature there will be only one democrat. Mr. John Donovan, of Bay county, who with 99 republicans, will constitute the house of representatives. The senate has 32 republicans and no democrats. There is danger in this overwhelming majority, but I hope the republicans realize the situation and use such discretion as to show the people of the state that they can be trusted even when unchecked by the slightest opposition. I believe the country has had such an object lesson in free trade the past two years that no party will dare again advocate that principle for a generation to come. We are all well.

Your affectionate brother,
R. P. Tuten.

### Mill Hall Brick Works.

As already intimated in these columns, the directors of the Mill Hall brick works on Monday decided to rebuild the plant burned several days ago. Instead of being frame as before, the new buildings will probably be of brick—the first story to be of a solid wall and the second story to be cased. This will make the first story fireproof. Bids will be called for at once and as soon as the contract is awarded the work will begin. The only drawback the directors fear is the wintry weather, but they hope to be able to have sufficient open days as will permit the operations to proceed.

The loss by destroyed buildings and damaged machinery as caused by the fire, is now placed at $12,000.

### How to Clean White Satin Shoes.

Take a piece of new flannel and dip it in spirits of wine, rub the satin lengthwise of the grain, change the soiled part of the flannel so as not to rub the dirt upon the parts already cleaned. White satin shoes should be kept in blue paper; if laid by for any length of time cover [illegible] paper with wadding to exclude the ai[illegible] prevent them from turning yellow.

## BIG CONTRACT.

### Good & Company Will Construct an Important Railway Line.

George S. Good, of this city, and James Kerr, clerk of the national house of representatives, which two gentlemen compose the company that has been awarded the contract to build the railroad in Indian Territory, met in this city last evening. They decided to establish headquarters at South McAlister, Indian Territory, and at Oklahoma City. Operations on the line will begin between the 17th and 20th inst., and from 3,000 to 4,000 men and teams will be given employment. The road must be completed within six months from date of contract. The road will be constructed at a cost of $1,500,000 to $2,000,000, which money will be furnished principally by Philadelphia capitalists.

The road is 122 miles long and is known as the Choctaw, Oklahoma and Gulf railway company. The line will connect with the Missouri, Kansas and Texas and other roads, and will supply northern Texas, Oklahoma and southern Kansas with coal from the south McAlister region. It is expected that the road will carry 1,000,000 tons the first year. This enterprise is considered one of the most important railway moves made in the southwest in years.—L. H. *Democrat.*

### At State College.

Work has begun on the catalogue and report for the present year. They are expected to appear early in January.

The clergymen attending the Lutheran conference at Pine Hall last week was shown the college under care of Rev. Hosbour.

Miss Brew, of Bellefonte, is conducting a successful dancing class at the University Inn. After the regular class, outsiders have the privilege of dancing for the remainder of the evening.

Dr. Atherton, Dr. Armsby and several others will attend the meeting of the American College and Experiment station association in Washington this week. Professor Reber will read a letter before the association.

The United States furnishes each national college with 150 guns. Since there are but 200 cadets this year, some friends of the college are proposing to secure additional arms from the state for the use of the batallion.

General Hastings has come to be so intimately known by the students at the college that the news of his great majority created great rejoicing among them. The band was out several nights and Mr. R. M. Foster, with commendable zeal, discharged the fire works which might have been used in celebrating his own election. The announcement of Dr. Atherton in the chapel on the morning following election that the cadets had been invited by the governor-elect to act as his escort on Inauguration day invoked a storm of applause.

The departure of the foot ball team last Friday to play the Naval Cadets at Annapolis, Md., was attended with much excitement. The faculty keeps a tight rein on the players, refusing to let any one go if he is below a grade of 65 in any study. Two were below the grade last week, but upon bringing up work in all studies save one and promising to take a tutor on that study, the faculty permitted them to go amidst great rejoicing by the students. Without these players it would have been impossible to play such a strong team as Annapolis. The college feels it quite an honor that Princeton, the champions of America, should give the State College a game and the result next Saturday is awaited with much interest.

*Men's Heavy Undershirts and Drawers reduced from 50c to 35c.*

*Men's Heavy Goods Overcoats, reduced from $4.50 & $5.00 to $2 50.*

*Men's Fine Dress Overcoats, reduced from $12 00, $10 00, $8 00, $7 00, to $8 00, $6 00, $5 00, $4 75 & $3 00.*

*LYON & CO.*

### Ship Canal in View.

A French engineer now in this country is trying to negotiate for the old Pennsylvania canal, with a view of opening up a water way for a ship canal from the Chesapeake bay up the Susquehanna to Driftwood, thence via Bennett's Branch to Pittsburg. The object is to load sea going vessels direct from the bituminous coal fields, oil and other commerce, save the expense of rehandling, giving the farmers in this mountainous region the advantage of shipping their produce direct to the London market, and take passage themselves.

### Winter Has Begun.

Winter has begun in earnest in the western part of the State. The DuBois Courier says it is not yet the middle of November and already more than a foot of snow has fallen, and out along the road between Du Bois and Luthersburg it is piled up in drifts as is usual in January and February There is not much snow in the roads, however, as it has all fallen in mud and has been pretty well stirred up and worn out.

## DR. ROTHROCK'S BILL.

### His Suggestions to Solve the Forestry Problem.

Dr. J. T. Rothrock, has made frequent trips through the forests of Clinton and surrounding counties gathering data that would enable him to solve the forestry question. Dr. Rothrock has embodied his suggestions in a measure which he has framed, and will present the bill to a conference of state officials to be held in Harrisburg in the near future. This bill provides for the appointment by the governor of a commission whose duty it shall be to locate three state forestry reservations within the commonwealth; one to be in Pike, Monroe, Luzerne and Lackawanna counties; another in Sullivan, Lycoming, Clinton, Centre or Potter counties, and the third in Clearfield, Elk, Cameron, McKean or Forest counties. Each of these reservations is to be one continuous area, which may be taken from one or more of the counties indicated.

The lands selected shall be of a character suited to the growth of trees and that at least fifty per cent. of the area of each reservation shall have an altitude of not less than 800 feet above the level of the sea. The commission shall be authorized to purchase the lands at a price not exceeding $2 an acre. Failing to accomplish this, the commission shall have power to condemn these lands and subject to such conditions as the legally constituted authorities may impose. The value of the lands so taken and condemned shall be fixed by a jury of impartial citizens.

The commission shall consist of five members, one each from the state agricultural society, state geological commission, state fishery commission, state board of health and the state forestry commission. The governor, superintendent of public instruction, president of the board of public charities or his deputy, shall be ex-officio members of the commission, the governor being ex-officio president.

### Dr. Dorman at the Y. M. C. A.

The Dorman lectures are proving very popular as evidenced by the large crowds in attendance at all the lectures, and especially Monday night, when the gymnasium building was packed to its utmost, and many were turned away, not being able to get standing room. The Doctor is humorous and practical in his illustrations; thereby controlling his audience as if by magic. This is a rare opportunity for the people of Bellefonte to hear something that appeals to the good sense of right thinking men and women.

### Schad—Litzel.

At 8 o'clock on Monday evening, at the Lutheran parsonage on East High street, by the pastor, Rev. Ed. Everett Hoshour, Mr. Albert Schad, of the firm of R. J. Schad & Bro., and Miss Esther Litzel, of Coleville, were united in the holy bonds of matrimony. After the ceremony the happy couple went to the home of the bride where a wedding supper was served and a reception held, after which they repaired to their new home on Halfmoon Hill. Mr. Schad had his house already furnished and the young people will settle down at once to the duties of married life. May they live long and be happy.

### She Talked Around the World.

It is rather unusual for a woman of 52 years to take a journey around the globe quite alone. Yet that has been done by Mrs. Mary Clement Leavitt, of Boston. She spent eight years in carrying the temperance gospel to the women of every land, speaking through interpreters in many nations, and organizing Women's Temperance unions even in heathen countries among missionaries and converts. For five years she never saw a familiar face, endured many hardships and some sickness in China and Africa, but to-day she retains her wonderful powers of body and brain.

### LETTER LIST

The following letters remain in the Bellefonte P. O. uncalled for Nov. 12th, 1894.

Mrs. Mary Altman, A. A. Anstott, D. M. Bryan (2), Bernard Boylen (2), W. H. Clark, J. K. Holter, Jacob Lutz, Miss Loretto Montain, M. P. Miller, Mrs. John Donohue, W. H. Flaming, Dan'l Garbrick, Mrs. A. T. Harris, Mrs. Ada Hoy, Mrs. Annie Wyland, Rev. Jos. R. Rex, Irwin & Smith, Ella B. Scott, Mrs. Tanner, A. R. Thomas, Ed. Watt

When called for please say advertised.

David F. Fortney, P. M.

### The Governor's Inauguration.

Governor elect Hastings will be inducted into office January 15. Governor Pattison was inaugurated January 20 and will have served five days less than four years at the close of his term. There is no doubt the inauguration of the incoming governor will be the most imposing ever seen in Pendsylvania. This has been a great year for Republicans; the party will have an overwhelming majority in the next legislature and will no doubt signalize its return to power in the state with a monster inaugural parade and reception.—*Patriot.*

### Jersey Shore Water Works.

The work of excavating on the Jersey Shore water company's new reservoir in Aughenbach's Gap, is proceeding as fast as weather conditions will allow.

The Nippenose News says: Masons are at work on the wall facing the river. It is to be 40 feet long, 11 feet high and heavily battered. The reservoir will cover a quarter of an acre of ground. Its elevation above the old reservoir at Jersey

Highest of all in Leavening Power.—Latest U. S. Gov't Report

**Royal Baking Powder**

**ABSOLUTELY PURE**

Shore is 103 feet. The main feeder to the basin is Aughenbaugh's creek which forks a short distance above it. Each fork is augmented by innumeral mountain springs and there is a good flow of water the year round.

### In the State.

There are close on to 14,000 foreign born citizens in Clearfield county.

Diphtheria has closed the schools of Exeter, Luzerne county.

Fourteen bears have been killed this season in Centre county.

The Lackawanna woolen mills at Scranton, working on quarter time the past year on Tuesday went on full time with over 800 employees.

Harrisburg will have a branch of the national school of electricity.

The Altoona board of trade has revived, and is ready for business.

Hon. A. A. Barker had the misfortune the other day to fall off the steps at the residence of his son, Judge Barker, at Ebensburg, breaking the ligaments in his legs. It is feared he can never walk.

Carbondale is crying out against its water supply.

The citizens of Cherrytree are endeavoring to have the name of their postoffice changed from Grant to Cherrytree.

### Odd Fellows Excursion—Everybody Invited.

The Odd Fellows' excursion will leave Bellefonte station on the Central Railroad of Pennsylvania, at the foot of Lamb St., on Thursday afternoon at 3.45 o'clock for Lock Haven to attend a free lecture on the subject of Odd Fellowship by Rev. Craft, Chaplain of the Grand Lodge. The fare for the round trip is only 80 cents. The lecture is free to all, and the public is cordially invited to attend. This is a good opportunity to get a cheap ride to Lock Haven and hear the principles of this noble order explained by one of the most eloquent speakers in the organization. Remember everyone invited, whether they are members of the order or not.

### Judge Williams' Views.

Pittsburg, Nov. 12.—T. H. B. Patterson, attorney for the Junior Order United American Mechanics, in the Gallitizin school case, said: The dissenting opinion filed by Justice Williams is exactly our position and his views fully sustain our fight on the question. Our efforts will now be directed to the Legislature and we will have a law passed which will settle once for all any questions about the rights of Nuns to teach in the public schools in their religious garbs. There is no doubt such a law as we wish will be passed. We have already been working for this and at the next meeting of the Legislature we will be victorious and our schools will be public, not parochial schools as the decision of the Supreme Court makes them.

### Foster's Predictions.

My last bulletin gave forecasts of the storm wave to cross the continent from the 11th to 15th, and the next will reach the Pacific coast about the 16th, cross the western mountains by close of the 17th, the great central valleys from 18th to 20th and the eastern states about the 21st. Very warm and dry weather will precede, and not much rain may be expected to accompany, and a fall of fifteen to thirty degrees will follow this disturbance.

### Seam of Bituminous Coal.

What is considered the largest and most perfect seam of bituminous coal in central Pennsylvania has been developed at Sterling No. 11, at Spangler, Cambria county. The coal is eight feet high and remarkably free from defect or dirt. The remarkable height of the vein has been maintained for considerable distance and gives every indication of being permanent.

### Will Likely Rebuild.

Although the board of directors of the Mill Hall brick works will not meet until Monday, yet from the opinions as expressed by nearly all the individual directors, it is learned that it is the desire that the buildings burned last Sunday shall be re-erected at once. The board will likely take steps to that end on Monday. This will be good news for Mill Hall.

### Unveiling of the Cherrytree Monument.

The ceremonies of unveiling the Cherrytree monument will be celebrated on the 16th instant. Prominent speakers will be present, among whom Governor Pattison, Gen. Hastings, Gen. Beaver, Judge Harry White, Hon. J. P. Elkin and others, are expected.

Attention, Comrades!—At the meeting to be held Saturday, Nov. 17, 1894, at 7.30 p. m., officers for the ensuing year are to be nominated and the yearly inspection be held. All members of the Post are requested to be present in uniform.

Thos. Donachy,
Commander.

F. Peebles Green,
Adjutant

Mr. William Curtin, of Philadelphia, is in Bellefonte at present on business connected with the settlement of his father's, the late ex-governor Curtin's, estate.

## PRESENTED A CLOCK.

### County Chairman Reeder Receives It from His Friends.

Saturday night there was quite a gathering of prominent Republicans at the office of W. F. Reeder, Esq., and their mission at first seemed a mysterious one. It was quite evident, however, that something more than ordinary was to be done, as the size of the crowd was very unusual, and the many low whispers gave evidence of something extraordinary. Finally, when all had gathered into the inner office, W. E. Gray, Esq., stepped forward and, addressing Mr. Reeder, began to make a speech. Although his remarks were not exactly political, yet they savored considerably of politics, but only of a retrospective nature, Mr. Gray complimenting Mr. Reeder on the wonderful ability he displayed in the conduct of the campaign just closed, and congratulating him on the magnificent results attained in the election of the entire Republican ticket, thus wresting sturdy old Centre county from the grasp of democracy and landing it safely in the republican column. Mr. Gray then said that as a testimonial of the appreciation of his services by his fellow Republicans, and in the hope that in the future Centre county will always beat to the tune of Republican time, and suiting the action to his words, the speaker then presented Mr. Reeder with a handsome Royal Dresden set clock.

Mr. Reeder was taken completely by surprise, but proved equal to the occasion, and in a neat and appropriate speech, thanked those present for their generosity and kindness, maintaining, however, that it was not by his work alone that the victory was won, but through the united efforts of the whole Republican party.

### Preps vs. Academy.

Last Saturday our people were permitted to witness one of the closest and most exciting foot ball contests ever played in Bellefonte. The Preps eleven from State College came down expecting to administer a Waterloo to the Bellefonte Academy team but when they began to play they soon found that victory in any form would be satisfactory and it came in the light form of 10 to 0. The Academy boys put up a great game against their heavier and more experienced opponents and [illegible] within a half minute of the close of the first half by a little let up in their snap did they allow the College boys to score their first touchdown. The second point scored was in the middle of the second half. Time and time again did the local eleven rush the ball in the enemies territory only to lose it again on four downs. Go at them again, Academy, and give us some more such interesting games. Both elevens did work without mentioning any particular ones. The line up was as follows:

| Preps. | | Academy |
|---|---|---|
| Newbart | r. e. | Mahaffy. L. Hughes |
| Obrien | r t | Eldredge |
| Murray | r g | Toner |
| Ruble | Centre | White |
| Melvin | l g | Meek |
| Isenberg | l t | Henderson |
| Clark (capt) | l e | Dorworth |
| Reese | quarter | Hughes J. R. |
| Brown | right half | Hughes E. |
| Ross | left half | Lane |
| Heckle | full | G. Curtin |

Substitutes—Ewing, Hoy, Nidner, Furst, J. Curtin, Thomas.

Referee—W. Rothrock; umpire, W. Stuart; lineman, E. Harris.

### The Fate of an Office Holder.

Gen. D. H. Hastings, Governor-elect of Pennsylvania, is already reaping the reward of greatness. Ever since the election he has been beseiged by office seekers, on Saturday there being no less than seventy-five to a hundred persons from every portion of the state present, and each in turn presented his application for some office or appointment and respectively urged his claim thereto. Of course, General Hastings gave one and all a hearty welcome and cordial greeting and, when they departed, if none the wiser, they at least had a good knowledge of the General's hospitality.

### Down 1,300 Feet.

Hon. J. W. Smith, one of the directors of the Salt Lick gas and oil well company, paid a visit to the well yesterday. The drillers have reached a depth of 1,300 feet and have passed through several streaks of red rock. This red rock is another indication which gives the engineers hope that gas will be struck. In fact they are of the opinion that gas is liable to rush out at any time. The directors held a meeting yesterday and made further arrangements for the pushing of the well operations.

### Couldn't See it.

There were several disappointed people in this city to-day, owing to clouds obscuring the sun, which thus prevented the obtaining of smoked glass views of the planet Mercury skipping across the face of the sun. Had it been a clear day the phenomenon would have presented Mercury as a round black ball appearing on the disk of the larger sun. The transit commenced about 11 o'clock and ended about 4 this afternoon.

**Children Cry for Pitcher's Castoria.**